



Art appreciation is our business.

Think about it.

Insurance is typically designed to protect assets that depreciate over time yet your irreplaceable art and collectables, are appreciating in value. Protecting them effectively – against repair, restoration or theft - requires cover that is as unique as the works themselves. Regardless of our preferences for Banksy or Boticelli, that's something we can all appreciate, isn't it?



An authorised financial services provider

Where the arts and insurance meet
Tel: 0861 111 096 | Email: info@artinsure.co.za
Web: www.artinsure.co.za

Hollard.

Underwritten by The Hollard Insurance Co. Ltd,
an authorised Financial Services Provider

Shipping Instruction Form

BIDDER NUMBER

(for office use only)

PLEASE RETURN TO STRAUSS & CO**Fax 011 728 8247 E-mail bids@straussart.co.za****Enquiries Tel: +27 11 728 8246 / +27 (0) 79 407 5140**

- A quotation will be sent to the e-mail address below for approval before shipping.
- Payment to be made directly to the shipping company.

Client Name
Client Tel
Fax
E-mail
Recipient Name (if different from above)
Recipient Tel
Recipient Address

Please arrange packaging and shipping of the following lots	
Lot	Lot
Lot	Lot
Lot	Lot
Lot	Lot
Lot	Lot
Lot	Lot

IS INSURANCE REQUIRED?

Insurance Value: _____

Please indicate if you would like the shipping company to provide unpacking, crate removal, and/or installation of your purchases at your expense.

Please indicate if you would like your purchases to be sent to our Cape Town office for collection.

CLIENT SIGNATURE _____

CLIENT PRINTED NAME _____

DATE _____

www.straussart.co.za

Strauss & co

JOHANNESBURG

Tel: +27 (0) 11 728 8246 Mobile +27 (0) 79 367 0637
Fax: +27 (0) 11 728 8247 jhb@straussart.co.za
89 Central Street, Houghton, 2198

CAPE TOWN

Tel: +27 (0) 21 683 6560 / +27 (0) 78 044 8185
Fax: +27 (0) 21 683 6085 ct@straussart.co.za
The Oval, 1st Floor Colinton House, 1 Oakdale Road, Newlands, 7700

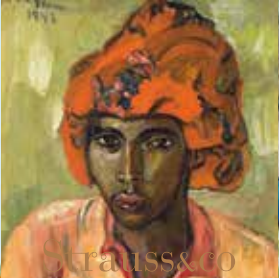
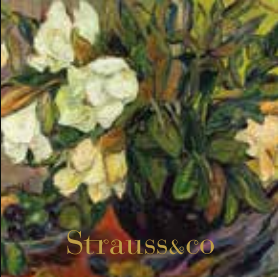
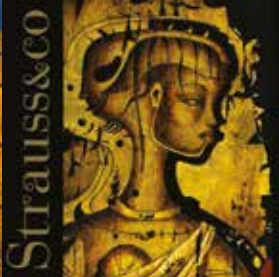
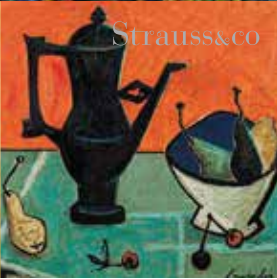
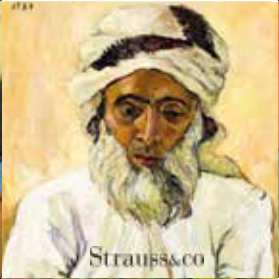
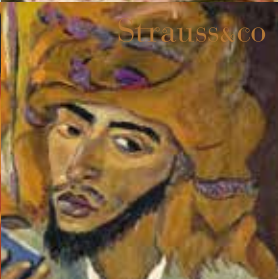

Catalogue Subscription Form

VAT Registration No. 4340248907

JOHANNESBURG 2 sales per annum

Important South African and International Art

South Africa R480
 Neighbouring Countries (airmail) R650
 Overseas (airmail) R750

JOHANNESBURG AND CAPE TOWN 4 sales per annum

Reduced rates for subscribing to both

South Africa R850
 Neighbouring Countries (airmail) R1 100
 Overseas (airmail) R1 350

All prices include VAT and postage. Please complete and fax to 011 728 8247 or e-mail subs@straussart.co.za

CAPE TOWN 2 sales per annum

Important South African and International Art, Furniture, Decorative Arts & Jewellery

South Africa R480
 Neighbouring Countries (airmail) R650
 Overseas (airmail) R750

Email notification no charge

Sms notification no charge

Clients are informed regularly via email of our upcoming sales and activities at no charge

Title:	First name:	Last name:
Company name:		Vat No:
Postal address:		
		Code: 99
Tel (Business):	Tel (Home):	
Fax:	Mobile:	
E-mail:		
Payment options		
Please debit my credit card		
Visa <input type="checkbox"/>	Master Card <input type="checkbox"/>	Diners Club <input type="checkbox"/> Debit Card <input type="checkbox"/>
Cardholder name:		
Card number:	Signature:	
Expiry date:	3/4 digit code on reverse:	
Direct Deposit		
Account Name:	Strauss & Co	
Bank:	Standard Bank	
Branch:	Killarney 007-205	
Account No:	001670891	
Swift Code:	SBZA ZA JJ	
Reference:	Please use your surname and initials	
<ul style="list-style-type: none"> • Subscription rates are for a 12-month period. • Notification will be sent when subscriptions lapse. • Please inform us of any changes to your contact details. • Catalogues and auction results will be published on our website www.straussart.co.za 		

www.straussart.co.za

Strauss & Co

JOHANNESBURG

Tel: +27 (0) 11 728 8246 Mobile +27 (0) 79 367 0637
 Fax: +27 (0) 11 728 8247 jhb@straussart.co.za
 89 Central Street, Houghton, 2198

CAPE TOWN

Tel: +27 (0) 21 683 6560 / +27 (0) 78 044 8185
 Fax: +27 (0) 21 683 6085 ct@straussart.co.za
 The Oval, 1st Floor Colinton House, 1 Oakdale Road, Newlands, 7700

June 2018



Keeping you in
touch with the
creative world

JOIN THE CONVERSATION

f Creative Feel | t @CreativeFeel | i @creative_feel

WWW.CREATIVEFEEL.CO.ZA



Christo Coetzee, *Untitled*, 1962, mixed media on canvas, 162 x 130 cm



**The Safest Place is
the Knife's Edge:**

Christo Coetzee (1929 – 2000)



5 October – 1 December 2018

Standard Bank Gallery,
Cnr Frederick and Harrison Streets,
Johannesburg

Monday to Friday 8am – 4.30pm and
Saturdays 9am – 1pm.

Tel: 011 631 4467

Standard Bank Moving Forward™



RMB

TURBINE ART FAIR

12-15 JULY 2018

presented by:



the forum company

12 JULY
13 - 15 JULY

VIP Opening
General Admission

@turbineartfair | turbineartfair.co.za

theforum | turbine hall | 65 Ntemi Piliso Street | Newtown



Strauss&co

Now inviting consignments of Contemporary Art for February 2019

Following the success of South Africa's first-ever stand-alone contemporary art auction held by Strauss & Co in February, we are now accepting consignments for February 2019.

enquiries

021 683 6560 | ct@straussart.co.za
011 728 8246 | jhb@straussart.co.za

www.straussart.co.za

Matthew Hindley, #seascape (detail), R80 000 - 120 000

Art Month at Welgemeend

Cape Town, 1-31 August 2018

Frank and
Lizelle Kilbourn
Collection

Strauss&co

DELAIRE
GRAFF
ESTATE



*Friends of Welgemeend
& Boerneef Art Collection*



Freida Lock, *Kitchen Interior with a Red Carpet* (Kilbourn Collection)

Exhibition

Shifting Boundaries: A Selection of Works from South African Women Artists of the past 100 years

From the Frank and Lizelle Kilbourn Collection

• Gala Fundraising Dinner • Cocktail • Lectures • Walkabouts • Strauss & Co Art Valuations • Music Festival

Enquiries: Helena Le Roux 082 461 9753

Artist Index

- Abrams, L** 132, 139, 143
Adam, S 111
Aikman, J 213
Alexander, K 325
Baldinelli, A 138
Ballen, R 219
Battiss, W 148, 301, 302, 311, 313, 314, 315
Bell, D 227
Blake, P 163, 164
Boonzaier, G 15, 16, 35, 58, 257
Bosch, E 98
Boshoff, A 30, 49, 50, 60, 322
Boshoff, W 223
Botes, C 211, 212, 215, 216, 232
Botha, W 233
Boyley, E 25, 39, 40, 41, 42
Boys, G 140, 153
Bozas, D 100, 101, 102
Brainwash, M 165
Brown, D 187
Büchner, C 33
Burnett, R 157
Burwitz, N 161
Calliyannis, M 80
Catherine, N 180, 191, 192, 242, 243, 246
Cilliers-Barnard, B 135
Claerhout, F 38
Clarke, P 289, 296, 312, 318
Coetzee, C 61, 63, 92
Coetzer, W H 55, 59
Coleman, T 142, 145
Crump, A 178
Cundall-Allen, J 152
Davies, H 185, 186
Davies, S H 146
de Jager, D 85, 86
de Jong, E 131
de Jongh, T 14, 45, 46
de Leeuw, G 68, 282, 283
Delporte, W A 125
Desmond, N 96
Donwood, S 166
Dooh, J M 226
Drift, R 99, 109
Dumas, M 247
Eloff, Z 48
Erasmus, N 136, 150
Everard, B 293
Fleischer, M 126
Goldblatt, S 119, 120, 151
Halter, D 172
Harris-Ching, R 43
Harrs, H 72
Heath, J 128, 154, 300
Heath, J T 81
Henkel, I 52, 267, 268
Herzog, H 133
Hlungwani, J 127
Hodgins, R 190, 239, 241, 248, 316, 319, 321
Hugo, P 220
Jaholkowski, G 84
Jaroszynska, K 62
Kannemeyer, A 217, 218
Karstel, A 179
Kentridge, W 189, 205, 206, 207, 208, 228, 229, 230, 237, 240, 307
King, T 173
Koloane, D 147
Koons, J 168
Kottler, M 31, 69
Kumalo, S 290, 303, 308
Labuschagne, E 156
Laubscher, E 261, 297, 305
Laubser, M 18, 19, 22, 23, 284, 285
Leggat, R 83
Leigh, D M 294
Lewis, D 236
Lipkin, A 162
Lock, F 272
Mahlangu, E 175, 176
Mahlangu, S 67
Makamo, N 193, 235
Mancoba, E 112, 113
Maqhubela, L 159
Mashile, C 181
Mautloa, KP 160
McCaw, T 8, 9
Meerkotter, D 114, 134, 155
Meintjes, J 64
Meyer, J 323
Michaletos, A 244
Murakami, T 167
Murray, B 197
Naudé, H 6, 258
Ndlovu, S 198, 199
Ngatane, E 87, 88
Ngobeni, B 195
Nhlengethwa, S 141, 144, 194, 214
Nicholson, S W 250
Niemann Jnr, H 32, 56
Niemann Snr, H 57
Oerder, F 7, 21, 51, 271
Oltmann, W 170, 171
Page, F 105, 106, 129, 320
Palms, T 44
Philipson, R 78
Pierneef, J H 1, 2, 5, 10, 11, 12, 13, 254, 255, 256, 264, 269, 273, 277, 280, 295
Platter, C 183
Portway, D 158, 309
Preller, A 17, 65, 262, 263, 274, 279, 288, 292, 304
Roos, N 116
Rose-Innes, A 24, 37
Sash, C 104, 121, 122, 123, 130
Schimmel, F 115, 117
Schönfeldt, J 200, 201, 224
Sekoto, G 278
Sénèque, C 3, 253
Serneels, C 29
Sibiya, L 70, 71, 73, 91, 95, 108
Sihlali, D 149
Siopis, P 238
Sithole, L 291
Skotnes, C 89, 90, 93, 107, 110, 298
Smit, A 103
Smith, R J T 174
Spears, F S 36
Stern, I 20, 259, 266
Stone, S 196
Subotzky, M 222
Sumner, M 53, 54, 260, 270, 281, 286
Taylor, M 231
Thoba, A 202
Tose, M Q 66
Tretchikoff, V 310, 317
Tugwell, C 47
Uys, A 137
van den Berg, C 184, 203
van der Merwe, H 188
van der Wat, H 118, 177
van Essche, M 265, 275, 276, 287
van Heerden, P 28
Verster, A 124
Victor, D 182, 209, 210, 221, 234
Villa, E 74, 75, 97, 299, 306, 324
Volschenk, J E A 26, 27
Vorster, G 76, 77, 79, 82
Vuillard, E 251, 252
Wallace, M 34
Wenning, P 4
Witbooi, K 225
Xaba, N 94
Young, E 204
Zulu, S 245