

Strauss&co

Fine Art Auctioneers | Consultants



Important South African and International Art

Monday 5 June 2017

4 pm Day Sale

8 pm Evening Sale

VENUE

The Wanderers Club

Ballroom, 21 North Street, Illovo, Johannesburg

GPS Co-ordinates: Latitude: S26 08.123 – Longitude: E28 03.454

PREVIEW

Friday 2 June to Sunday 4 June from 10 am to 5 pm

WALKABOUT

Saturday 3 June at 11 am and Sunday 4 June at 11 am

ENQUIRIES AND CATALOGUES

Office: +27 (0) 11 728 8246

Fax: +27 (0) 11 728 8247

CONTACT NUMBERS DURING VIEWING AND AUCTION

Mobile +27 (0) 79 407 5140 and +27 (0) 79 367 0637

Fax: +27 (0) 11 728 8247

bids@straussart.co.za conditionreports@straussart.co.za

ILLUSTRATED CATALOGUE R200.00

ALL LOTS ARE SOLD SUBJECT TO THE CONDITIONS OF BUSINESS PRINTED AT THE BACK OF THIS CATALOGUE

DIRECTORS

F KILBOURN (EXECUTIVE CHAIRMAN),

E BRADLEY, C STRAUSS, C WIESE, C WELZ,

V PHILLIPS (MD) AND B GENOVESE (MD)





Contents

- 3 Auction Information
- 6 Map and Sale Information
- 7 Specialists and Services
- 8 Buying at Strauss & Co
- 10 Explanation of Cataloguing Terms
- 15 The Collection of the Late AJ Theron

4 pm

South African and International Art

DAY SALE

- 16 Lots 1–200

8 pm

Important South African and International Art

EVENING SALE

- 144 Lots 201–304
- 290 Conditions of Business
- 295 Bidding Form
- 296 Shipping Instruction Form
- 298 Catalogue Subscription Form
- 300 Artist Index

PAGE 2

Lot 238 Alexis Preller, *Still Life with Thangka and Pomegranates* (detail)

LEFT

Lot 261 Norman Catherine, *Predator* (detail)

Sale Information

Auction

Monday 5 June 2017
4 pm Day Sale (Lots 1–200)
8 pm Evening Sale (Lots 201–304)

Venue

The Wanderers Club
21 North Street, Ilovo, Johannesburg

Preview

Friday 2 June to
Sunday 4 June 2017
10 am to 5 pm

Walkabout

Saturday 3 June at 11 am and
Sunday 4 June at 11 am

Enquiries and Catalogues

Tel +27 (0) 11 728 8246
Fax +27 (0) 11 728 8247

Contact Numbers during Viewing and Auction

Mobile +27 (0) 79 407 5140 and
+27 (0) 79 367 0637
Fax +27 (0) 11 728 8247

Absentee and Telephone Bids

Tel +27 (0) 11 728 8246
+27 (0) 82 336 8761
bids@straussart.co.za
Fax 086 565 9324

Payment

Tel +27 (0) 11 728 8246
Debbie Watson
debbie@straussart.co.za

Condition reports

conditionreports@straussart.co.za
www.straussart.co.za

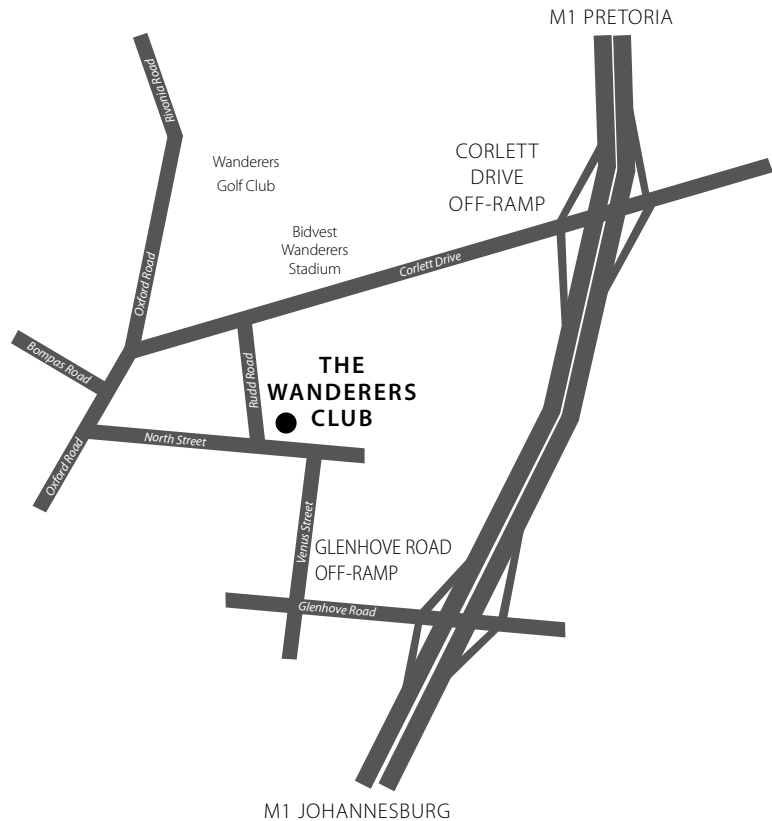

Directions from Pretoria

N1 South Johannesburg, M1 South Johannesburg, take Exit 22 for Corlett Drive off-ramp, right into Corlett Drive, left into Ruddle Road, left into North Street, the Club entrance is on your left.

Directions from Johannesburg CBD

M1 North Pretoria, take Exit 19 for Glenhove off-ramp, left into Glenhove Road, right into Venus, at 3rd roundabout take 1st exit into North Street, the club entrance is on your right.



The Rosebank Station is a 5 minute drive from The Wanderers Club, and with the Wanderers Protea, Ruddle Road bus stop (RB3 Illovo Route) literally on the door step, it provides a convenient, easy and safe travelling alternative from Pretoria, Midrand, Johannesburg CBD and OR Tambo International Airport.
www.gautrainschedule.co.za

Specialists and Services

JOHANNESBURG

Susie Goodman

Client Advisory, General Manager
+27 (0) 72 896 7706
susie@straussart.co.za

Janine Roux

Administrator
+27 (0) 79 407 5140
janine@straussart.co.za

Jackie Murray

Client Advisory
+27 (0) 82 901 1246
jackie@straussart.co.za

Arisha Maharaj

Cataloguer
+27 (0) 79 407 5140
arisha@straussart.co.za

Alastair Meredith

Specialist, Art
+27 (0) 71 593 5315
alastair@straussart.co.za

Wilhelm van Rensburg

Specialist, Art
+27 (0) 82 808 9971
wilhelm@straussart.co.za

Marion Dixon

Specialist, Art
+27 (0) 82 775 5520
marion@straussart.co.za

Debbie Watson

*Office Manager & Accounts
Absentee, Telephone Bids and
Payments*
+27 (0) 82 336 8761
debbie@straussart.co.za

Matshelane Xhakaza

Cataloguer
+27 (0) 79 407 5140
matshelane@straussart.co.za

Michelle Parfett

Subscriptions & Administration
+27 (0) 79 407 5140
michelle@straussart.co.za

Eddie Ubisi

Store Manager
+27 (0) 79 407 5140
eddie@straussart.co.za

CAPE TOWN

Vanessa Phillips

*Joint Managing Director
Furniture, Decorative Arts
& Jewellery*
+27 (0) 72 445 4717
vanessa@straussart.co.za

Bina Genovese

*Joint Managing Director
Client Advisory,
Marketing & Media*
+27 (0) 83 680 9944
bina@straussart.co.za

Shirley Daniels

*Store Manager, Assistant
Decorative Arts*
+27 (0) 78 044 8185
shirley@straussart.co.za

Gail Duncan

*Administrator Absentee,
Telephone Bids and Payments*
+27 (0) 78 044 8185
gail@straussart.co.za

Ann Palmer

Emeritus Director, Art
+27 (0) 82 468 1098
ann@straussart.co.za

Ian Hunter

Specialist, Art
+27 (0) 84 257 6495
ian@straussart.co.za

Kirsty Colledge

Specialist, Art
+27 (0) 83 326 8283
kirsty@straussart.co.za

Jean le Clus-Theron

Specialist, Art
+27 (0) 76 125 8162
jean@straussart.co.za

Gera de Villiers

Social Media
+27 (0) 21 683 6560
gera@straussart.co.za

Camilla Bin

Administrator, Art
+27 (0) 21 683 6560
camilla@straussart.co.za

Olivia Barrell

Intern, Decorative Arts
+27 (0) 21 683 6560
olivia@straussart.co.za



Buying at Strauss & Co

A step by step guide for buying at auction.

1. Browse upcoming sales

The sale can be viewed on our website:

www.straussart.co.za

Catalogues can be purchased from our offices or by subscription.

Cataloguing information

- Descriptions** include size, date, medium and attribution of the lot. Where possible, provenance, literature, exhibitions and additional notes are also included.
- Estimates** are given for all lots and are based on recent prices achieved for comparable property, taking into account quality, condition and provenance. Estimates are exclusive of Buyer's Premium and VAT.
- The reserve** is a confidential figure between Strauss & Co and the seller below which a lot may not be sold. It never exceeds the lower estimate.

The auction preview occurs prior to the auction, as listed at the front of the catalogue. You will have the opportunity to view the lots coming up for sale. Specialists are available at the preview to advise, discuss and help you with the lots you are interested in.

Condition Reports are available on request and are advisable if you are unable to attend the preview.

Saleroom notices amend the catalogue description of a lot after our catalogue has gone to press.

2. Create a Strauss & Co Account

Get in touch and share your details with us. Pre-registration is advised.

Registrations forms will be available at the Front Counter throughout the preview and on the day of the sale.

IMPORTANT NOTICE FOR ALL BIDDERS

In accordance with the Consumer Protection Act 68 of 2008, prospective bidders are required to register before bidding. In order to register we require your full names, a copy of your identity document, proof of your physical address, postal address and telephone numbers. Prospective Bidders who have not

previously registered with us are required to register at least 24 hours before the auction commences. We may require a R5 000 holding deposit.

3. Bid in the sale

If you are unable to attend an auction there are other ways to bid:

Telephone Bid

If you prefer to bid by phone, we will call you from the saleroom and bid on your behalf.

Absentee Bid

Submit your maximum bid and we will bid for you. We will confirm your bids by sms.

To arrange a Telephone or Absentee Bid please complete a bidding form and email: bids@straussart.co.za or contact our Client Services Departments: Cape Town 021 683 6560, Johannesburg 011 728 8246.

Remember to check our terms and conditions regarding charges, including buyer's premium which is added to the hammer price on each lot.

4. If your bid is successful ...

You will receive an invoice and payment instructions shortly after the sale. All the lots you purchase will be invoiced to the name and address that appear on the registration form. Please arrange payment and collection immediately after the sale.

Methods of payment

Payment may be made by:-

- Electronic Transfer (EFT)
- Cheque under R500 000 (by prior arrangement)
- Credit cards acceptable to Strauss & Co: Mastercard, Visa and Diners Club
- Direct Cash deposit into our Current Account
Strauss & Co
Standard Bank: Killarney
Bank code: 007205
Current Account No: 001670891
Swift address: SBZA ZA JJ

Insurance

Please note: Strauss & Co does not provide insurance on sold lots. It is advisable therefore to pay and collect immediately.

Collection of Purchases

1) The Wanderers Club, Illovo

Purchased lots can be collected during the auction and on the morning after from 9am to 1pm. No collections can be made from The Wanderers Club after this time. The premises must be cleared by 2pm.

2) From Strauss & Co, Johannesburg

Uncollected lots will be removed to the Johannesburg office and will be available for collection from the Wednesday following the sale: 89 Central Street, Houghton.

3) From Strauss & Co, Cape Town

Clients wishing to collect from Strauss & Co Cape Town may make use of the Stuttaford consolidated shipment. Please indicate clearly on your Absentee Bid Form if you would like Stuttaford to quote or inform a member of staff. Unless specified by buyers, items will not be insured in transit. Payment of purchases and transport costs will be payable to Strauss & Co and Stuttaford upon collection of purchased lots from the Cape Town Office: The Oval, Oakdale Road, First Floor Colinton House, Newlands. Tel: 021 683 6560.

Door to Door Delivery Service

A representative from Airwings and Stuttaford will be available on the night and the day after the sale to give advice and to receive instructions from clients for the packing, delivery and forwarding of purchases. They will also provide quotations for delivery upon request.

Airwings

Tel +27 83 454 1115 Contact: Marthinus Erasmus
Email: tinus@airwings.co.za

Stuttaford Van Lines

Tel +27 11 206 1500 Contact: Margarida Fernandes
Email: margarida.fernandes@stuttafordvanlines.com

Sales Calendar 2017

CAPE TOWN

**Important South African
and International Art,
Decorative Arts & Jewellery**

Monday 16 October

Entries close approximately 10 weeks before the sale

JOHANNESBURG

**Important South African
and International Art**

Monday 13 November

Entries close approximately 10 weeks before the sale

STRAUSSONLINE

Fabulous Fabric Collection

Friday 9 June – Monday 19 June

**South African and International Art
and Decorative Arts**

Friday 7 July – Monday 17 July

Friday 8 September – Monday 18 September

Entries close 4 weeks before date of sales

Dates are subject to change

Lot 290 Robert Hodgins, *Dancer and her Admirer* (detail)





Explanation of Cataloguing Terms

The terms used in this catalogue have the meanings ascribed to them below. Any statement as to the authorship, attribution, origin, date, age, provenance and condition is a statement of opinion and should not be taken as a statement of fact. Please read the Conditions of Business printed in this catalogue, with particular reference to paragraph 2. Buyers are advised to inspect the property themselves. Condition reports are available on request.

While the use of these terms and their definitions are based upon careful study and represent the opinion of specialists, Strauss & Co and the consignor assume no risk, liability and responsibility for the authenticity of authorship of any lot in this catalogue described by these terms.

'Name of the artist ...'

In Strauss & Co's opinion a work by the artist.

'Attributed to ...'

In Strauss & Co's opinion probably a work by the artist in whole or in part.

'Studio of ...'

In Strauss & Co's opinion a work executed in the artist's studio but not necessarily under his supervision.

'Circle of ...'

In Strauss & Co's opinion a work by an as yet unidentified hand, closely associated with the named artist and showing his influence.

'Follower of ...'

In Strauss & Co's opinion a work executed in the artist's style but not necessarily his pupil.

'Manner of ...'

In Strauss & Co's opinion a work executed in the artist's style and of a later date.

'After ...'

In Strauss & Co's opinion a copy of known work by the artist but of any date.

'signed ..., dated ..., inscribed ...'

In Strauss & Co's opinion the work has been signed, dated or inscribed by the artist.

'Bears a signature ..., dated... and/or inscribed ...'

In Strauss & Co's opinion the signature, date and/or inscription are by a hand other than that of the artist.



Escada, Sequins *Phantasy* R4 000 – 6 000

Online-Only Auction

Fabulous Fabric Collection

9–19 June 2017

www.straussart.co.za/straussonline

Preview

89 Central Street, Houghton
from 2–19 June

Enquiries

011 728 8246
jhb@straussart.co.za

StraussOnline

Friends of the
South African
Pavilion
Biennale Arte 2017

The South African Pavilion

Candice Breitz Mohau Modisakeng

Curated by

Lucy MacGarry
Musha Neluheni

Strauss & Co is a proud Friend of The South African Pavilion at La Biennale di Venezia 2017.

The South African Pavilion
Biennale Arte 2017
Sale D'Armi, Arsenale, Venice, Italy

13 May – 26 November 2017

www.thesouthafricanpavilion.co.za
#SAVenice2017
@sa_pavilion



Hugo Naudé, *Venice* R300 000 – 500 000

Now inviting consignments

Important South African & International Art, Decorative Arts & Jewellery
Cape Town, 16 October 2017

www.straussart.co.za

Entries close mid-July

Enquiries/Valuations
021 683 6560
ct@straussart.co.za

Strauss & co



The Collection of the Late AJ Theron (1901–1983)

Because Andries Johannes (AJ) and Louise Theron only had children late in their married life, the couple spent their money on collecting South African art. He was from missionary stock, his great-grandparents working in the Paarl district in the Cape in the early 1800s. She was from George, where she initially made a living by playing the piano to accompany silent movies in the cinema theatres of the time.

Together they bought a house in fashionable Parktown on the site of the present Wits Business School on St Andrews Road. Louise turned the house into a hotel and AJ, a mathematics teacher at Helpmekaar Hoërskool, went on to become the school's headmaster until his retirement in 1962.

The couple had to sell the house in 1938 to the Johannesburg City Council, purportedly to make way for an underground railway station. At their new address, in Parktown North, they built an art gallery to house their ever-expanding art collection. Their grandchildren still live in this home. The Therons befriended many artists in Johannesburg and elsewhere, most notably WH Coetzer, Anton van Wouw and Jean Welz, whose son, Stephan, later advised them on many of their later purchases. Louise was also fond of visiting Anton van Wouw in his sculpture studio in Doornfontein.

Lots 8, 19, 30, 31, 32, 33, 34, 35, 36, 38, 39, 40, 41, 44, 50, 59, 61, 62, 64, 65, 70, 78, 80, 82, 83, 88, 90, 117, 118, 209, 210, 212, 219 and 231



Andries Johannes (AJ) and Louise Theron.

LEFT

Lot 209 Jacob Hendrik Pierneef, *Farmstead in the Foothills* (detail)

The Collection of the Late AJ Theron.





The Wanderers Club, Illovo, Johannesburg
5 June 2017 – 4 pm

South African and International Art

Day Sale
Lots 1–200

Lot 127 Eugene Labuschagne, *Surface in Flux* (detail)



1

Maud Sumner

SOUTH AFRICAN 1902-1985

Trees

signed

ink and watercolour

30 by 44 cm

R25 000 – 35 000

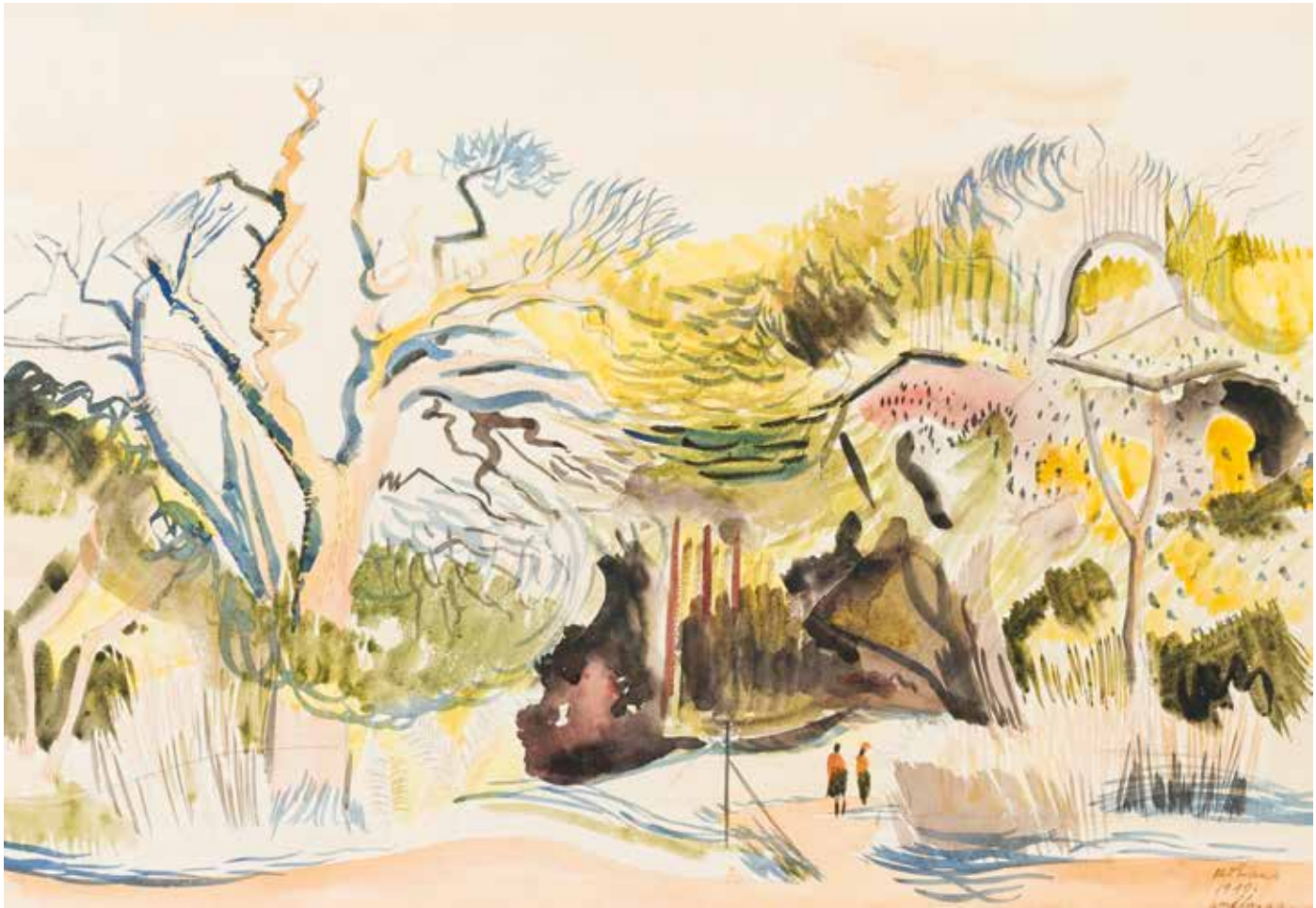

2

Merlyn Evans

WELSH 1910–1973

Umhlanga

signed, dated 1940 and inscribed with the title
watercolour on paper
39 by 57 cm

R20 000 – 30 000

Merlyn Evans, whose Surrealist and abstract pictures can now be seen in numerous national and municipal collections across Britain, trained at the Glasgow School of Art. He made frequent trips to Paris in the 1930s, where he associated with the likes of Mondrian, Kandinsky, Giacometti, Ernst and Hayter, and exhibited with many of them at the International Surrealist Exhibition in London in 1936. Two years later he took up a teaching post at the Durban School of Art, before joining the Signals Company of the South African Army in 1942. The present lot, *Umhlanga*, made in 1940 during his teaching tenure, and built up with full-blooded strokes of lime green, crimson and azure blue, was composed to an enormous, seemingly pre-historic scale. The little figures on the shore are dwarfed by the wild, impenetrable tropical forest behind them. Evans returned to London after World War II.

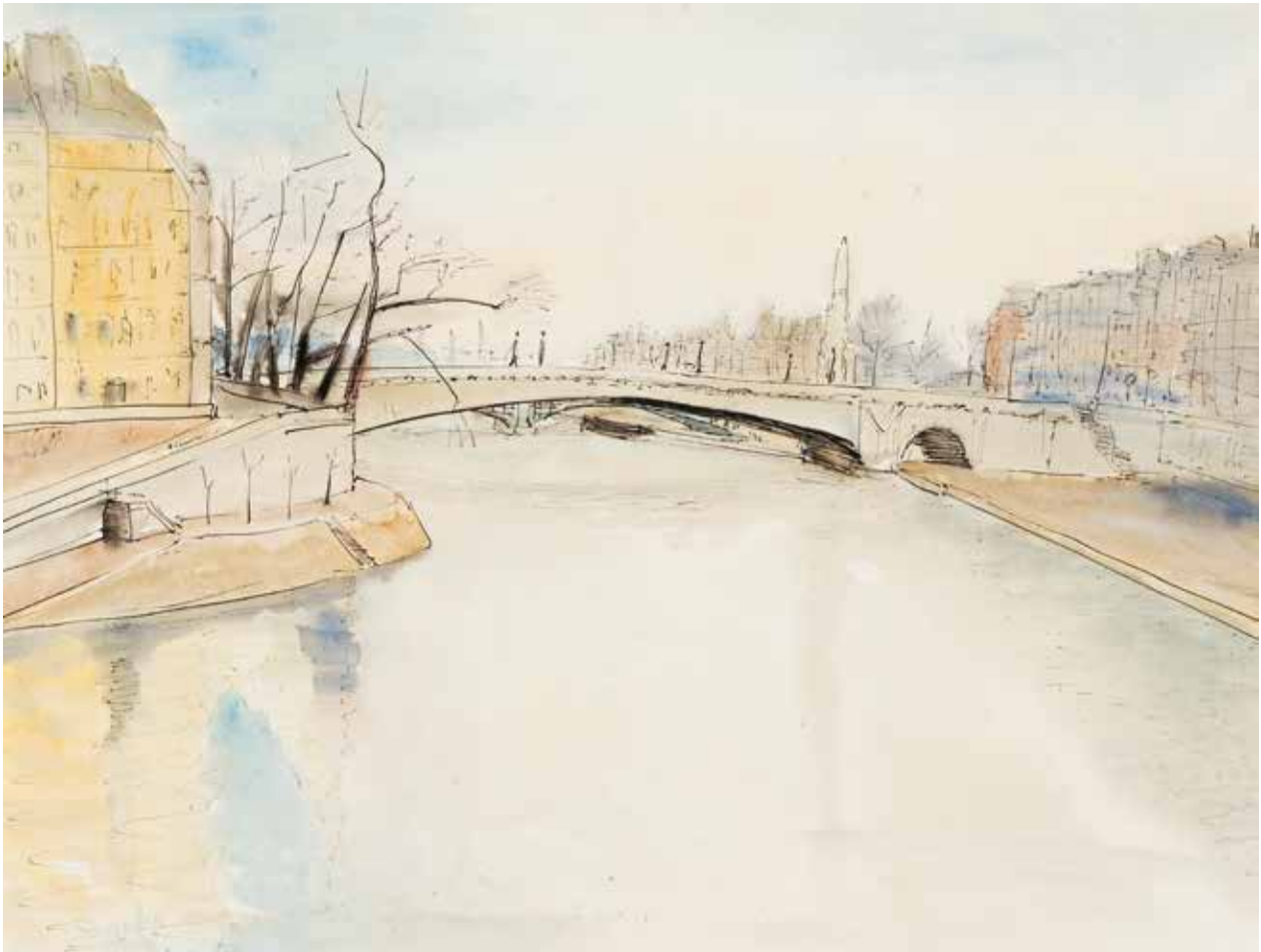

3

Maud Sumner

SOUTH AFRICAN 1902–1985

River Seine, Paris

signed

ink and wash on paper

45,5 by 60,5 cm

R25 000 – 35 000

4

Joan Miró

SPANISH 1893–1983

Constellations

signed and numbered 21/150

colour lithograph

sheet size: 40 by 31 cm

R20 000 – 30 000



5

Frank Spears

SOUTH AFRICAN 1906–1991

Still Life with Flowers

signed

oil on board

74,5 by 55 cm

R20 000 – 30 000

LITERATURE

cf. Melissa Sutherland (2014) *Frank Spears: The Painter*. Hout Bay: MJ and RM Spears. A similar work illustrated on page 87.





6

Enslin du Plessis

SOUTH AFRICAN 1894–1978

The House of Revel Fox, Newlands Cape Town

signed and dated '75; signed and inscribed with the title in another hand on the reverse

oil on paper laid down on board

49,5 by 75 cm

R25 000 – 40 000

Enslin du Plessis remains one of South Africa's most underappreciated painters. It is telling that Clive Bell, the Bloomsbury art critic, who was naturally drawn to the French Post-Impressionists, repeatedly singled out du Plessis for high praise. Having settled in London in 1922, and having only started to paint seriously in 1928, du Plessis developed an aesthetic midway between Walter Sickert and the great French Intimists, Edouard Vuillard and Pierre Bonnard. He was at his best when painting small-scale, homely interiors with his flickering and twisting brushstrokes. The present lot looks into the empty, Newlands home of the architect Revel Fox. The room might seem quietly uninhabited, but the artist establishes an intimate connection with the owner through the close observation of his possessions and style: we see Fox's favourite pictures on the wall, his exposed herringbone brickwork, his African curios, his recently picked flowers and his mid-century furniture.



7

7

Sydney Carter

SOUTH AFRICAN 1874–1945

Cape Dutch Home with Green Gate

signed

oil on canvas laid down on board

44 by 29 cm

R18 000 – 24 000



8

8

Sydney Carter

SOUTH AFRICAN 1874–1945

Cape Dutch House

signed

gouache on card

28 by 22 cm

R4 000 – 6 000

PROVENANCE

The Collection of the
Late AJ Theron.

9

Jacob Hendrik Pierneef

SOUTH AFRICAN 1886–1957

Stalle, Huis van Biskop Bousfield, Pretoria (Nilant 33)

signed, dated 1932 and inscribed 'impr' in pencil in the margin
linocut

14 by 25 cm

R12 000 – 18 000

LITERATURE

Gerard de Kamper & Chris de Klerk (2014) *JH Pierneef in Print*. Dream Africa Publishing. Another example from this edition illustrated on page 19.

10

Jacob Hendrik Pierneef

SOUTH AFRICAN 1886–1957

Dr Jorissen se Huis, Pretoria (Nilant 26)

signed, dated 1932 and inscribed 'impr' in pencil in the margin
linocut

14,5 by 21 cm

R12 000 – 18 000

LITERATURE

Gerard de Kamper & Chris de Klerk (2014) *JH Pierneef in Print*. Dream Africa Publishing. Another example from this edition illustrated on page 23.



9



10

11

Jacob Hendrik Pierneef

SOUTH AFRICAN 1886–1957

Tree Roots

signed, dated 1920 and inscribed
'impr' in pencil in the margin
etching
image size: 15,5 by 23,5 cm

R20 000 – 30 000

LITERATURE

Gerard de Kamper & Chris de Klerk
(2014) *JH Pierneef. Bela Bela: Dream
Africa Publishing. Another example
from the edition illustrated on
page 119.*

12

Fleur Ferri

SOUTH AFRICAN 1929–2004

Old Tree

signed and dated 62; signed and
inscribed with the title on the reverse
mixed media on board
47 by 31 cm

R7 000 – 10 000



11



12

13

Jacob Hendrik Pierneef

SOUTH AFRICAN 1886–1957

***Graaf-Reinett K.P.
(Valley of Desolation)***

signed, dated Okt 1934 and inscribed
with the title in pencil
watercolour over pencil on paper
46 by 31 cm

R60 000 – 90 000



14

Jacob Hendrik Pierneef

SOUTH AFRICAN 1886–1957

*Hardekoolboom, Transvaal
(Nilant 74)*

signed, dated 1929, inscribed with
the title and 'impr' in pencil in the
margin

linocut

image size: 35,5 by 28,5 cm

R25 000 – 35 000

LITERATURE

Gerard de Kamper & Chris de Klerk
(2014) *JH Pierneef*. Bela Bela: Dream
Africa Publishing. Illustrated on
page 151.

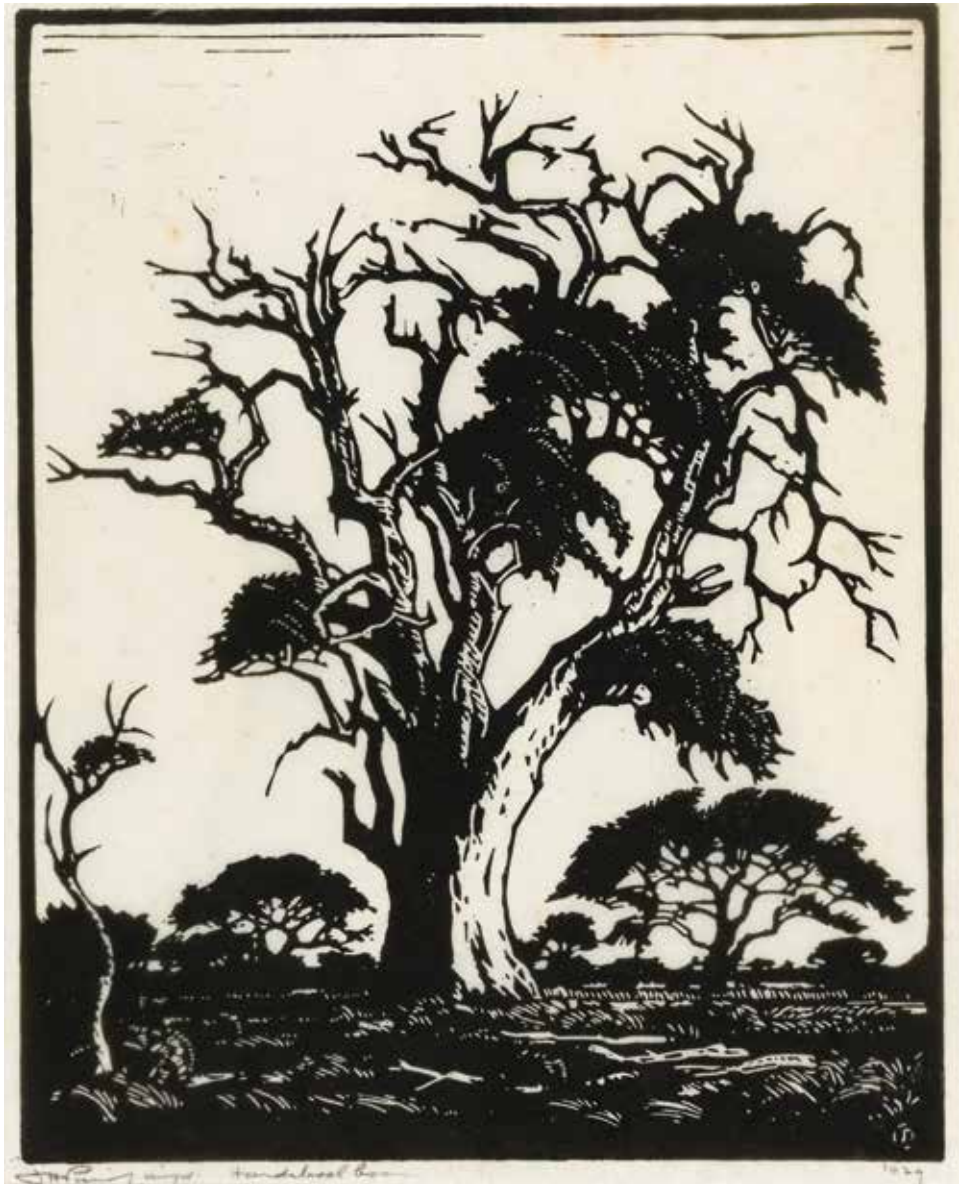



15

15

Jacob Hendrik Pierneef

SOUTH AFRICAN 1886–1957

Bome (Nilant 75)

signed, dated 1936, inscribed 'impr' and the title in pencil in the margin; printed with the artist's monogram in the plate linocut

image size: 28 by 18,5 cm

R12 000 – 18 000

LITERATURE

Gerard de Kamper & Chris de Klerk (2014) *JH Pierneef*. Bela Bela: Dream Africa Publishing. Another example from the edition illustrated on page 125.



16

16

Jacob Hendrik Pierneef

SOUTH AFRICAN 1886–1957

Matlala, Pietersburg (Nilant 64)

indistinctly signed, inscribed 'impr' and 'Matlala N.T.' in pencil in the margin linocut

image size: 20 by 25 cm

R15 000 – 20 000

LITERATURE

Gerard de Kamper & Chris de Klerk (2014) *JH Pierneef*. Bela Bela: Dream Africa Publishing. Another example from the edition illustrated on page 125.

17

Irma Stern

SOUTH AFRICAN 1894–1966

Figures

signed, dated 1957 and inscribed
'monotype' in pencil in the margin
colour monotype
sheet size: 40 by 27 cm

R40 000 – 60 000



© Irma Stern Trust | DALRO

18

Coert Steynberg

SOUTH AFRICAN 1905–1982

Prinses

signed and dated 74; signed,
inscribed with the title, date, medium
and height on a label adhered to the
underside of the base
bronze, mounted on a marble base
height: 51 cm, including base

R50 000 – 70 000

LITERATURE

Coert Steynberg (1982) *Coert
Steynberg: 'n Outobiografie*.
Roodepoort: CUM Boeke. Illustrated
on page 120.



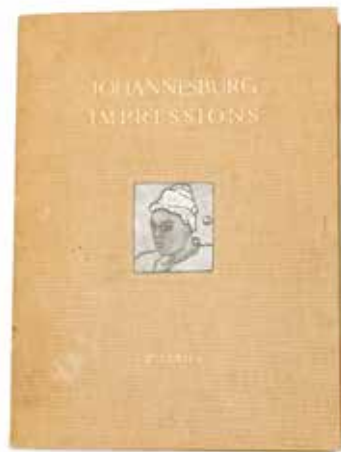

19

Pieter Wenning

SOUTH AFRICAN 1873–1921

Johannesburg Impressions, Twelve Etchings

a portfolio of 12 etchings by Pieter Wenning, 1912, 10 signed, 1 dated 1912 and 7 inscribed with the title in pencil, in the original cloth portfolio
portfolio: 39 by 28,5 cm

R30 000 – 40 000

PROVENANCE

The Collection of the
Late AJ Theron.

20

Irma Stern

SOUTH AFRICAN 1894–1966

*Original Manuscripts for Congo,
and Zanzibar*

both manuscripts signed on
the covers; including sketches,
photographs, handwritten and typed
correspondence; executed circa 1943
and 1947 respectively

Congo: 30 by 22 cm and 27 by 22 cm;
Zanzibar: 31,5 by 23,5 cm

R30 000 – 50 000

PROVENANCE

JL van Schaik Publishers and thence
by descent



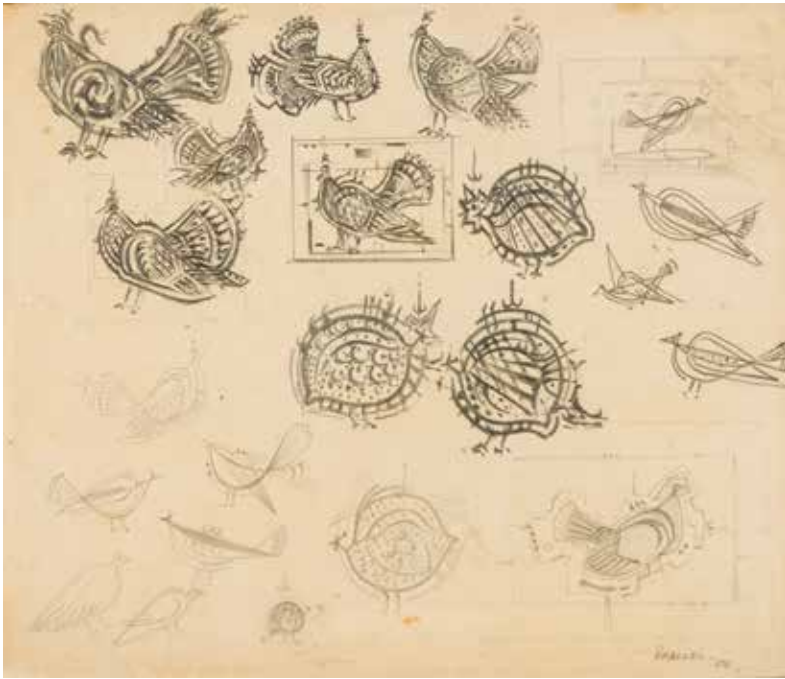

21

21

Alexis Preller

SOUTH AFRICAN 1911–1975

*Sketch for All Africa mural:
Tarentale en Poue*

signed and dated '54
pencil on paper
23 by 27 cm

R12 000 – 16 000



22

22

Alexis Preller

SOUTH AFRICAN 1911–1975

*Sketch for All Africa mural: African
Headrest and Intertwining Figures*

signed and dated '55
pencil on paper
16,5 by 13,5 cm

R10 000 – 15 000



23

23

Alexis Preller

SOUTH AFRICAN 1911–1975

Portrait Study

signed and dated '65
pencil on paper
7 by 7,5 cm

R7 000 – 10 000

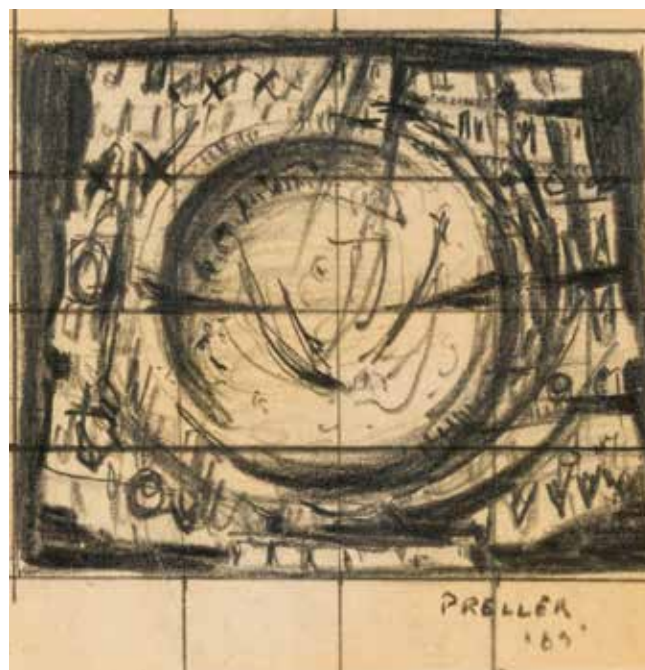

24

24

Alexis Preller

SOUTH AFRICAN 1911–1975

Sketch with Circular Composition

signed and dated '65
pencil on paper
6,5 by 6,5 cm

R6 000 – 9 000

25

Alexis Preller

SOUTH AFRICAN 1911–1975

Winged Angel

signed and dated 35

pencil on paper

17 by 11 cm

R8 000 – 12 000

This small, delicate drawing from 1935, most likely made in Pretoria shortly after the artist's return from London's Westminster School of Art, marks the earliest known appearance of an angelic form in Alexis Preller's *oeuvre*. This is particularly significant as it was a motif to which the artist would consistently return throughout his career. The same angel appears in the war-time *Revelation* (1945), for instance, with its nude, winged and lava-pink body floating across the sky towards a falling paratrooper. It appears again quite spectacularly in the artist's gesso and intaglio series of enormous, disembodied heads from the late 1960s and early 1970s. A memorable example is the recently sold *Space Angel* (1971), with its aquiline profile, almond-shaped eye, sharp, golden incisors, and green, gleaming half-skull.



Alexis Preller, *Revelation*.



26

Maggie Laubser

SOUTH AFRICAN 1886–1973

Portrait of a Woman

signed
charcoal on paper
54,5 by 41,5 cm

R40 000 – 60 000

LITERATURE

Elza Botha (1964) *Die Lewe en Skilderwerk van Maggie Laubser*.

Unpublished MA dissertation, University of Pretoria. Catalogue number 113.

Dalene Marais (1994) *Maggie Laubser: her paintings, drawings and graphics*.

Perskor. Illustrated on page 239, catalogue 853.



© The Estate of Maggie Laubser | DALRO

27

John Mohl

SOUTH AFRICAN 1903–1985

*'Blanketmen on horse back'
Near Leribe in Lesotho*

signed and indistinctly dated; signed,
dated 1970 and inscribed with the
title on the reverse
oil on board
57,5 by 68,5 cm

R60 000 – 90 000

PROVENANCE

Purchased directly from the artist
and thence by descent

28

John Mohl

SOUTH AFRICAN 1903–1985

*After Snow Storm: Near Quthing
in Lesotho*

signed and dated 74 in the 20th
Century; signed and inscribed with
the title on the reverse
oil on board
47 by 68,5 cm

R60 000 – 90 000

PROVENANCE

Purchased directly from the artist
and thence by descent



27



28

29

Vladimir Tretchikoff

SOUTH AFRICAN 1913–2006

Steeplechase

signed
oil on canvas
118 by 67 cm

R300 000 – 400 000

PROVENANCE

Acquired from the Tretchikoff Foundation
Boris Gorelik writes:

'Tretchikoff first painted horse races in the late 1960s and continued doing so well into the 1970's. 'I remember how we went to the race course in Cape Town', says the journalist and art critic, Amanda Botha. 'The winner was determined by examining a photo finish. To Tretchikoff, it was too marvellous for words. I worked at a daily newspaper, so he asked me to get the photo finish for him. When I brought the shots, Tretchikoff told me: 'This is going to be a painting!' For this series, in order to portray his subject as accurately and vividly as possible, Tretchikoff consulted with the *Cape Argus's* racing editor.

Tretchikoff produced few such studies. 'They are very difficult to do and take up a lot of time', he explained. 'When you paint action, you cannot have your models standing still.'

Steeplechase is one of the few known examples of depicting jump racing in Tretchikoff's *oeuvre*. Another remarkable feature of this canvas is that, unlike his other horse-racing efforts, *Steeplechase* is not what he called an 'action study', an attempt to capture motion by showing several phases of movement in the same painting. For this work, Tretchikoff used a conventional approach.

The painting was first exhibited at Birmingham, England, in 1972. Four years later, it became one of the highlights of Tretchikoff's South African tour. It was featured in the adverts for the tour.'

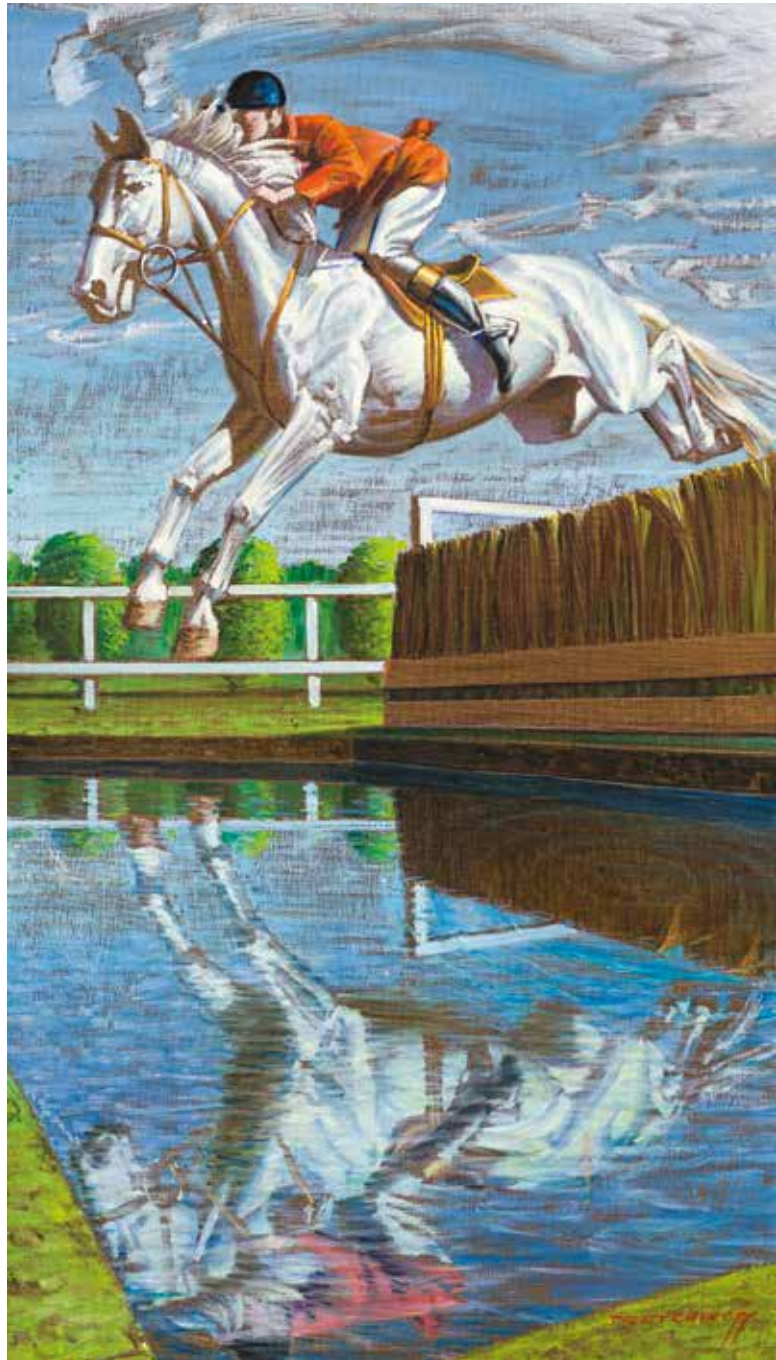

30

Jan Ernst Abraham Volschenk

SOUTH AFRICAN 1853–1936

*Inyona Mts., Fort Victoria.
Rhodesia*

signed and dated 1923; inscribed
with the title on the reverse
oil on canvas laid down on board
17,5 by 30,5 cm

R20 000 – 30 000

PROVENANCE

The Collection of the
Late AJ Theron.

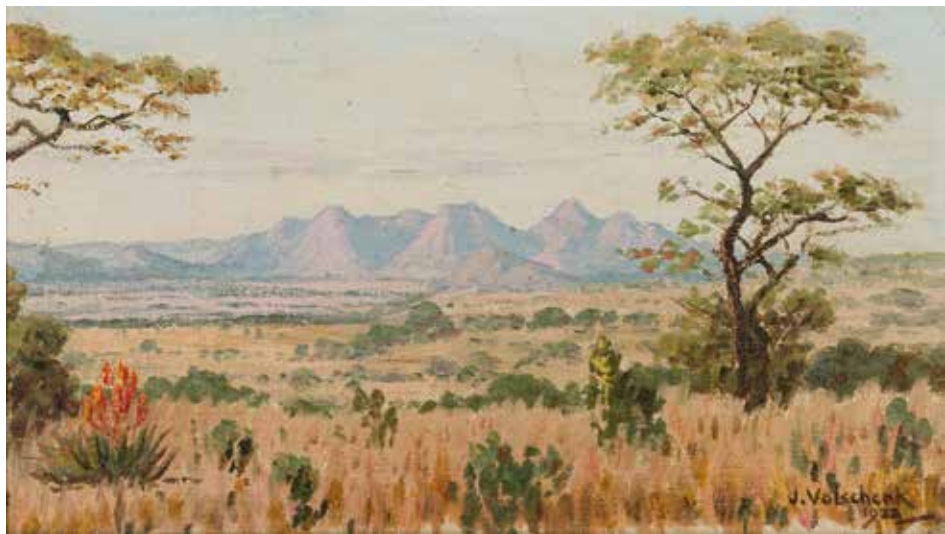

30

31

Adolph Jentsch

SOUTH AFRICAN 1888–1977

Namibian Landscape

signed and dated 1964
watercolour on paper
15,5 by 27 cm

R12 000 – 16 000

PROVENANCE

The Collection of the
Late AJ Theron.



31

32

Jan Ernst Abraham Volschenk

SOUTH AFRICAN 1853–1936

Late Afternoon near Worcester

signed; inscribed with the title on the reverse

oil on canvas laid down on board
14 by 31 cm

R20 000 – 30 000

PROVENANCE

The Collection of the
Late AJ Theron.

33

Jan Ernst Abraham Volschenk

SOUTH AFRICAN 1853–1936

In Montagu Pass, George

signed and dated 1934; signed, dated
and inscribed with the title on the
reverse

oil on canvas
35 by 44,5 cm

R40 000 – 60 000

PROVENANCE

The Collection of the
Late AJ Theron.

32

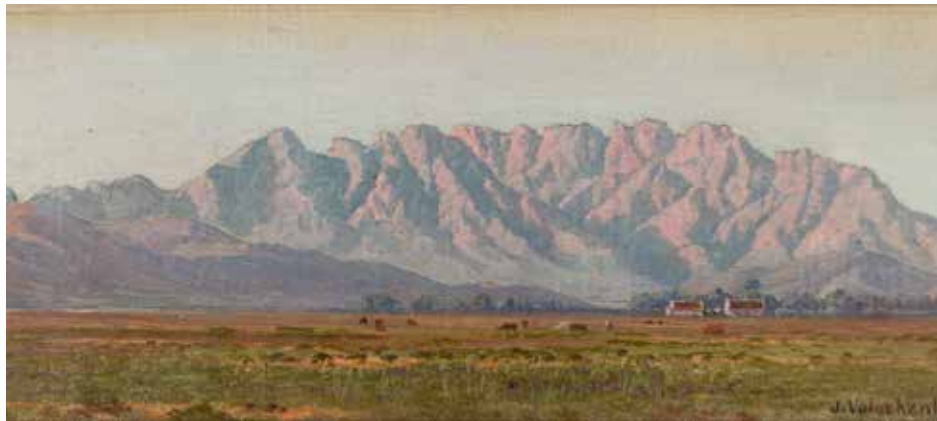

33





34

34

William Timlin

SOUTH AFRICAN 1892–1943

Landscape

signed; engraved with the title on a plaque adhered to the frame

oil on board
26,5 by 34 cm

R15 000 – 20 000

PROVENANCE
The Collection of the
Late AJ Theron.

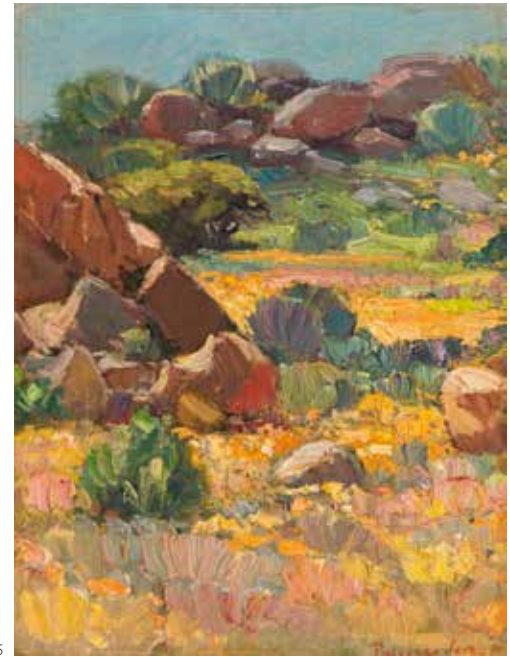

35

35

Piet van Heerden

SOUTH AFRICAN 1917–1991

*Rocky Landscape,
Namaqualand*

signed and dated '71
oil on canvas laid down on board
31 by 23 cm

R18 000 – 24 000

PROVENANCE
The Collection of the
Late AJ Theron.

36

Hugo Naudé

SOUTH AFRICAN 1868–1941

Oudtshoorn

signed; inscribed with the artist's name and title on a Pretoria Art Museum label adhered to the reverse
oil on board

19 by 27,5 cm

R50 000 – 70 000

PROVENANCE

The Collection of the
Late AJ Theron.

EXHIBITED

Pretoria Art Museum, Arcadia, *Hugo Naudé Retrospective*, 1969, catalogue number 84

37

Nita Spilhaus

SOUTH AFRICAN 1878–1967

Purple Mountain Landscape

signed with the artist's monogram
oil on board

19,5 by 24,5 cm

R18 000 – 24 000



36



37

38

Jan Ernst Abraham Volschenk

SOUTH AFRICAN 1853–1936

Sneekop

signed; indistinctly inscribed with the title on the reverse
oil on canvas laid down on board
14,5 by 29 cm

R20 000 – 30 000

PROVENANCE

The Collection of the
Late AJ Theron.

39

Jan Ernst Abraham Volschenk

SOUTH AFRICAN 1853–1936

*A Pageant of Spring Flowers
(Under The Langebergen),
Riversdale*

signed and dated 1924; signed, dated
and inscribed with the title on the
reverse
oil on canvas
37,5 by 60,5 cm

R50 000 – 70 000

PROVENANCE

The Collection of the
Late AJ Theron.



38



39

40

Tinus de Jongh

SOUTH AFRICAN 1885–1942

*Cape Dutch House in
Mountain Landscape*

signed
oil on canvas
30 by 23,5 cm

R15 000 – 20 000

PROVENANCE

The Collection of the
Late AJ Theron.

41

Willem Hermanus Coetzer

SOUTH AFRICAN 1900–1983

*Landscape with Farmstead and
Mountains*

signed and dated 56
oil on canvas laid down on board
49,5 by 70 cm

R35 000 – 50 000

PROVENANCE

The Collection of the
Late AJ Theron.

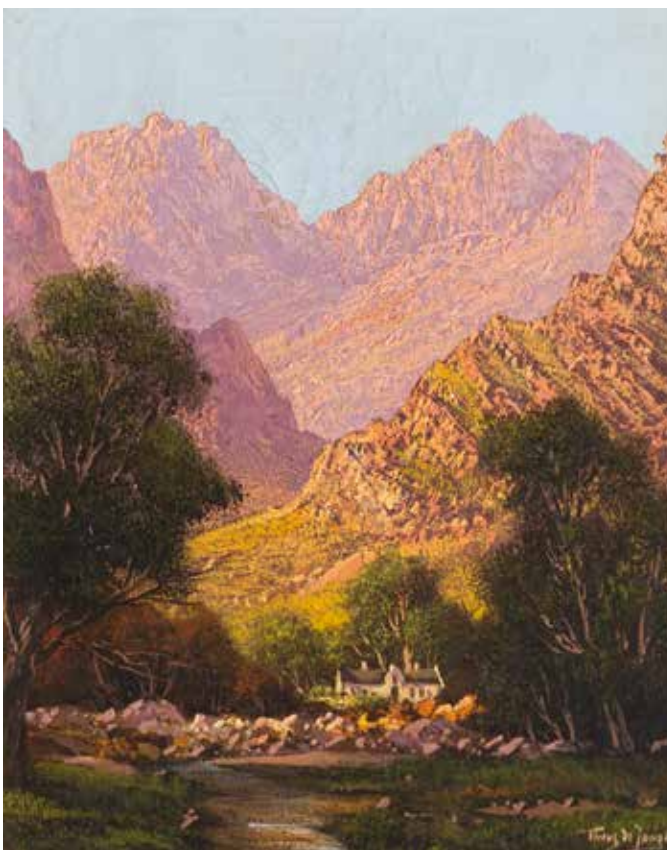

40



41



42

Nils Andersen

SOUTH AFRICAN 1897–1972

***HMSAS Natal, World War II
Anti-Submarine Frigate***

signed
watercolour on paper
36,5 by 54,5 cm

R7 000 – 10 000

PROVENANCE

Estate Late Lt Cdr David 'Skoter' Hall DSC SANF.

On 14 March 1945, just four hours after being commissioned at Newcastle-on-Tyne, HMSAS *Natal* was steaming towards the Island of Mull to undertake work-up training. The vessel's Captain, Lt Cdr DA Hall DSC SANF, born in Pietersburg, trained on the *General Botha*, and awarded the DSC in 1941 for his part in the Alexandria-Tobruk supply runs along the North African coast as Captain of HMSAS *Southern Maid*, received a signal to say that a U-Boat had torpedoed and sunk a merchant vessel nearby. The *Natal* steamed to the

location and undertook a search. Within 20 minutes the ship's sonar picked up a U-Boat signal, and depth charges were fired. An oil slick appeared on the surface indicating that the U-boat had been destroyed. The present lot is a ship portrait by Nils Andersen depicting the *Natal*, famous still for the unique distinction of being the only ship to have sunk a submarine (U-714) whilst still undergoing work-up training for the crew. Hall was awarded a Bar to his DSC for the achievement.

43

Derek Leigh

SOUTH AFRICAN 1940–1993

Study for The Arrival of Jan van Riebeeck in the Pietermaritzburg City Hall, 1952

signed and dated 1990
watercolour on paper
30 by 24 cm

R8 000 – 12 000

PROVENANCE

Purchased by the current owner from the Jack Heath Gallery, Pietermaritzburg in 1991.

This small watercolour, with its obvious nod to Charles Bell's *Landing of van Riebeeck at the Cape of Good Hope, 1652* (1850), was the artist's study for a major painting in oils. The picture formed in the artist's mind from a childhood memory: as a twelve-year-old he had taken the role of a Dutch settler in a school play that had been staged in the City Hall as part of the Van Riebeeck Tercentenary Festival. Explaining the work, the artist's widow noted that 'history painting is not only about external events, but very often deals with the artist's own history as well. This painting (and the larger oil painting) is one of a series of nostalgic childhood events and memories... Such history painting enables the artist to reconstruct his own past. As a mature adult he now had the opportunity to re-present and define incidents in a balanced, amusing and gently ironic manner'¹

¹ See Kobie Venter, *Irony in History Painting*, University of Natal, unpublished dissertation, 1994.



Charles Bell, *Landing of van Riebeeck at the Cape of Good Hope, 1652*.



44

Jan Ernst Abraham Volschenk

SOUTH AFRICAN 1853–1936

Seascape

signed
oil on canvas laid down on board
20,5 by 35,5 cm

R25 000 – 35 000

PROVENANCE

The Collection of the
Late AJ Theron.

45

Ruth Prowse

SOUTH AFRICAN 1883–1967

*A Windy Morning,
Blaawbergstrand (sic)*

signed with the artist's initials;
inscribed with the title on the reverse
oil on board
23 by 28,5 cm

R30 000 – 50 000

44



45



46

Errol Boyley

SOUTH AFRICAN 1918–2007

Children Playing on the Beach

signed

oil on canvas laid down on board

50 by 75 cm

R40 000 – 60 000



46

47

Errol Boyley

SOUTH AFRICAN 1918–2007

Anchored Boats

signed

oil on canvas

46,5 by 59 cm

R25 000 – 35 000



47

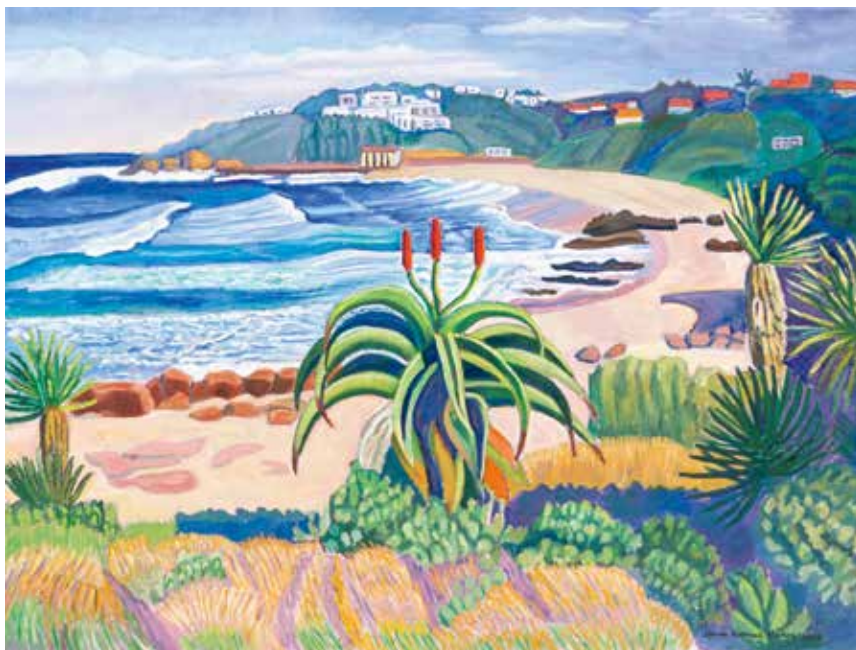

48

48

Leonora Everard-Haden

SOUTH AFRICAN 1937-

South Coast, KwaZulu-Natal

signed and dated 2013
oil on canvas
76 by 101,5 cm, unframed
R60 000 – 80 000

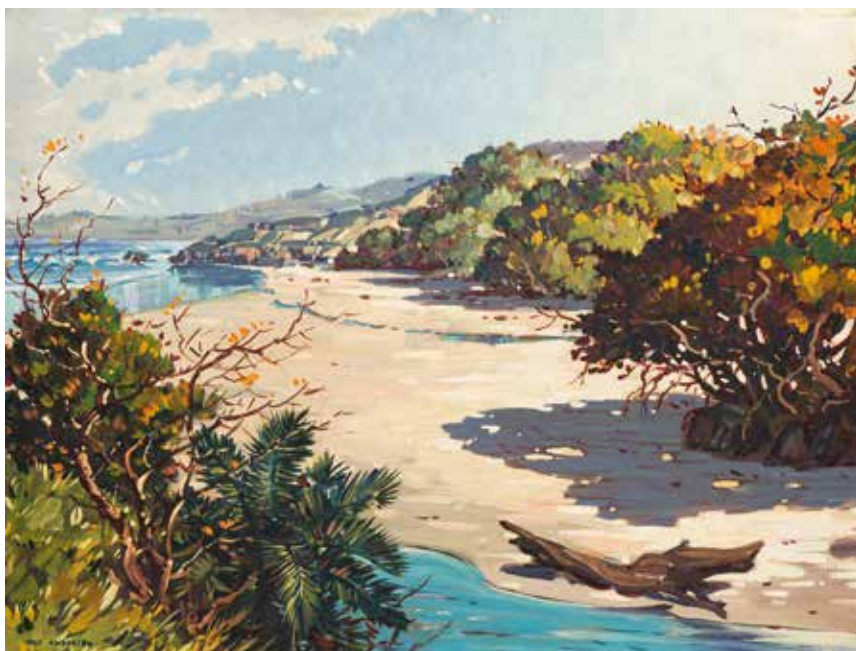

49

49

Nils Andersen

SOUTH AFRICAN 1897-1972

South Coast Estuary

signed
oil on board
34,4 by 59,5 cm
R12 000 – 16 000

50

Willem Hermanus Coetzer

SOUTH AFRICAN 1900–1983

Cape Point

signed and dated 55; engraved
with the artist's name and title on a
plaque adhered to the frame
oil on canvas laid down on board
49 by 70 cm

R30 000 – 50 000

PROVENANCE

The Collection of the
Late AJ Theron.

51

George Enslin

SOUTH AFRICAN 1919–1972

Kalk Bay

signed and dated '60
oil on board
54,5 by 80 cm

R25 000 – 35 000

50



51





52

52

Zakkie Eloff

SOUTH AFRICAN 1925–2004

View through Trees

signed and dated 53
oil on board
32 by 38,5 cm

R15 000 – 20 000

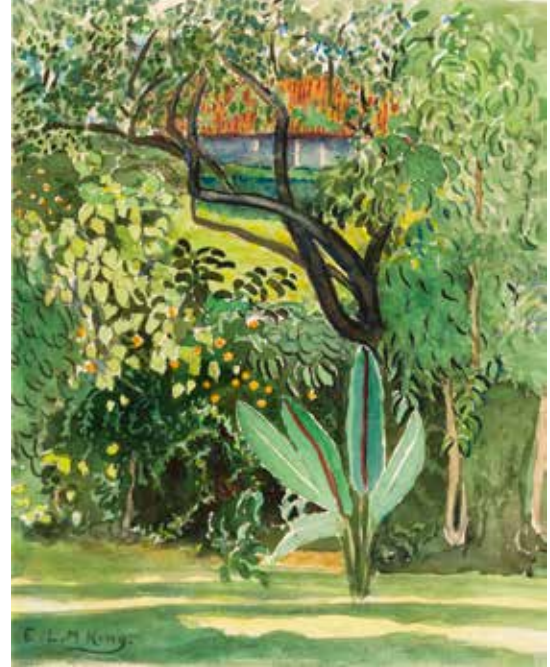

53

53

Edith King

SOUTH AFRICAN 1869–1962

House behind Shrubs

signed and inscribed with the title behind the mount;
inscribed with the artist's name, medium and title on an
Everard Read gallery label adhered to the reverse
watercolour on paper
46 by 37 cm

R20 000 – 30 000



54

Alan Crump

SOUTH AFRICAN 1949–2009

Kill

signed and dated 2000
watercolour on paper
58 by 77 cm

R20 000 – 30 000

Alan Crump is perhaps best remembered as an important and influential figure in the South African art world – not least as Professor of Fine Arts at Wits University, where his commitment to pushing the boundaries of creative practice had a significant influence on generations of students. A major retrospective of his work was held at the Johannesburg Art Gallery and at the National Festival of the Arts in Grahamstown in 2011.

Moving from an early interest in sculpture and printmaking, Crump distinguished himself ultimately as a watercolourist.

Kill is an excellent example of his unrivalled mastery of this notoriously difficult medium, where the delicacy of the washes of colour and layering of brushstrokes belies the abjection of the dead and dismembered antelope. Crump was deeply concerned about human encroachment on nature, and made many works dealing with themes of destruction and loss. Subtle and elegiac, *Kill* is a powerful reminder of the vulnerability of nature, and a testimony to the artist's consummate skill.

Federico Freschi

55

Judith Mkhabela

SOUTH AFRICAN 20TH CENTURY

Large Pig

incised and fired clay

height: 38 cm

R5 000 – 8 000

Judith Mkhabela's earliest known ceramics came from a Rorke's Drift kiln in 1976. Thereafter, earthenware animals, baked in her home firing-pit, became her trademark. Quite typical of her style, the present lot stands on conical legs and is decorated with a fine, cross-hatched pattern reminiscent of Zulu beer pots. The pig's open mouth might give the animal a charming expression, but it was essential in order to relieve pressure during firing.



55

56

Nesta Nala

SOUTH AFRICAN 1940–2005

Beer Vessel

signed and dated 23-7-1993

incised and fired clay

height: 22 cm

R7 000 – 10 000

Despite potting in a familiar Zulu tradition, Nesta Nala's simple, elegant works remained utterly distinctive throughout her career. Her hand-coiled pots, typically smeared smooth with a calabash fragment, were intricately incised with unique, geometric patterns, before being blackened, rubbed with animal fat and burnished according to custom.



56

57

Bonnie Ntshalintshali

SOUTH AFRICAN 1967–1999

Jug with Floral Motifs

made by Beatrice Mazibuko, painted by Bonnie Ntshalintshali and dated September 91
underglaze painted earthenware
height: 17 cm

R7 000 – 10 000

EXHIBITED

Tatham Art Gallery, Pietermaritzburg, *A Memorial Exhibition*, 17 November 2000 to 11 February 2001, catalogue number 35

Bonnie and Fée Halsted were jointly awarded the Standard Bank Young Artist Award in 1990. After a brief spell under Juliet Armstrong at the University of Natal in Pietermaritzburg, Bonnie went on to show work at the Venice Biennale in 1993 and the first Johannesburg Biennale in 1995. After the artist's death in 1999, the Bonnie Ntshalintshali Museum was founded at the Ardmore Farm outside Nottingham Road.



57

58

Michael Zondi

SOUTH AFRICAN 1926–2008

Woman with Long Hair

signed and dated 74
carved wood
height: 41 cm

R8 000 – 12 000

Having had work accepted for the Venice Biennale in 1966, examples of Zondi's striking hardwood portraits can be found in most of the country's important collections. Typical of his style from the 1970s are bold chisel marks and broad, gently-Cubist facial planes.



58



59

59

Willem Hermanus Coetzer

SOUTH AFRICAN 1900–1983

*Horsedrawn Carriage Travelling
Towards Distant Mountain*

signed
oil on board
29 by 39 cm

R20 000 – 30 000

PROVENANCE

The Collection of the
Late AJ Theron.

60

Terence McCaw

SOUTH AFRICAN 1913–1978

*Farmshed in Mountain
Landscape*

signed and dated 68
oil on canvas laid down on board
55 by 69 cm

R30 000 – 50 000

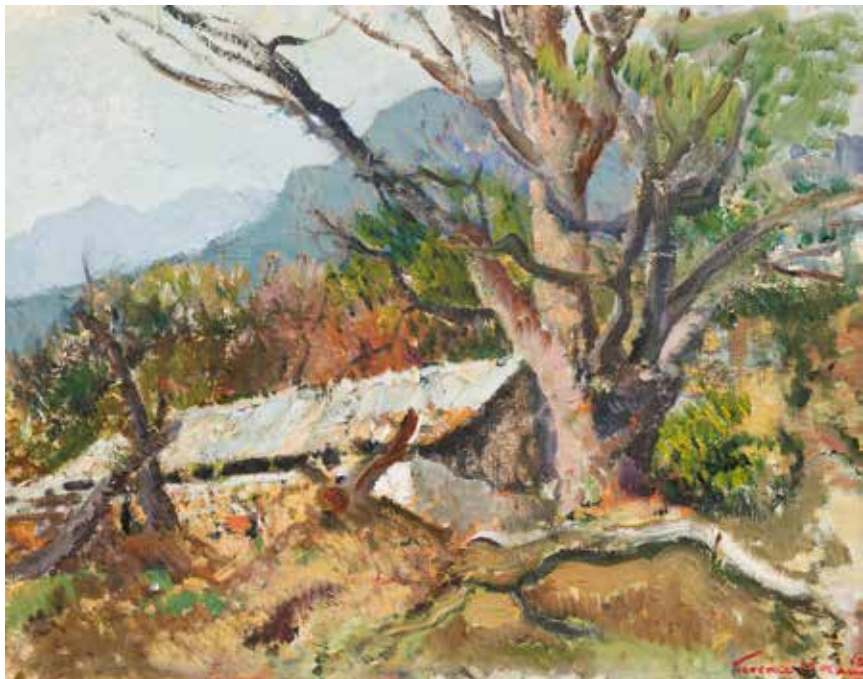

60

61

Sydney Carter

SOUTH AFRICAN 1874–1945

Landscape with Trees on a Hill

signed
gouache on paper
53 by 65 cm

R10 000 – 15 000

PROVENANCE

The Collection of the
Late AJ Theron.

62

Erich Mayer

SOUTH AFRICAN 1876–1960

Trees

signed and dated 1922
oil on canvas laid down on board
14 by 20 cm

R20 000 – 30 000

PROVENANCE

The Collection of the
Late AJ Theron.



61



62

63

Sydney Carter

SOUTH AFRICAN 1874–1945

*Farm Entrance through
Trees*

signed
oil on canvas laid down on
board
49,5 by 59 cm

R20 000 – 30 000



63

64

Sydney Carter

SOUTH AFRICAN 1874–1945

Trees and Lake

signed
gouache on card
25 by 31 cm

R5 000 – 7 000

PROVENANCE

The Collection of the
Late AJ Theron.



64

65

Sydney Carter

SOUTH AFRICAN 1874–1945

Farm Dam and Bluegum Trees

signed
watercolour on paper
18 by 26 cm

R3 000 – 5 000

PROVENANCE

The Collection of the
Late AJ Theron.

66

Errol Boyley

SOUTH AFRICAN 1918–2007

Geese over Farm Dam and House

signed
oil on board
34,5 by 50 cm

R20 000 – 30 000



65



66



67

Henry Parker

BRITISH 1858–1930

Harvest Time on the Coast near Saltburn

signed; inscribed with the title on the reverse

oil on canvas

59 by 90 cm

R40 000 – 60 000



68

Errol Boyley

SOUTH AFRICAN 1918–2007

Huts in a Landscape

signed

oil on board

50 by 75 cm

R40 000 – 60 000

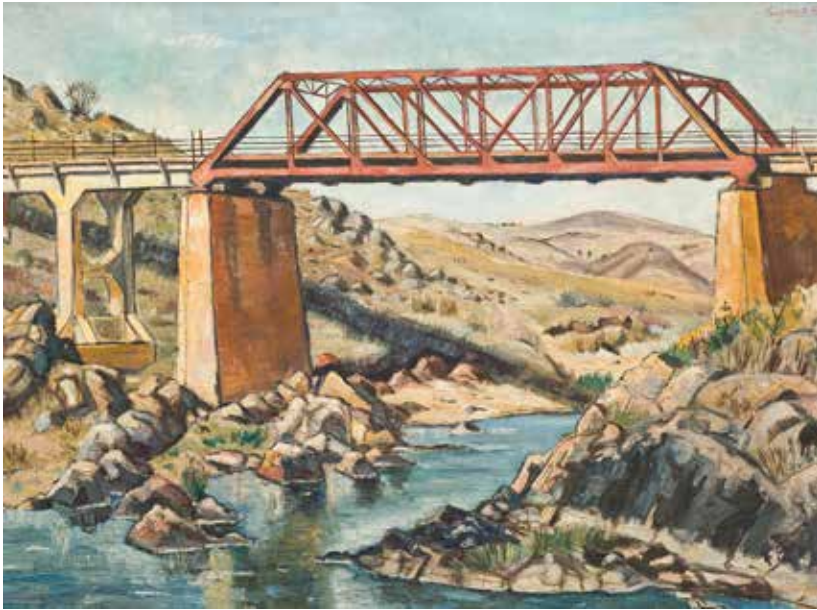

69

69
Eugene Labuschagne

SOUTH AFRICAN 1921–1990

Railway Bridge

signed and dated 41
oil on board
50 by 67 cm

R20 000 – 30 000

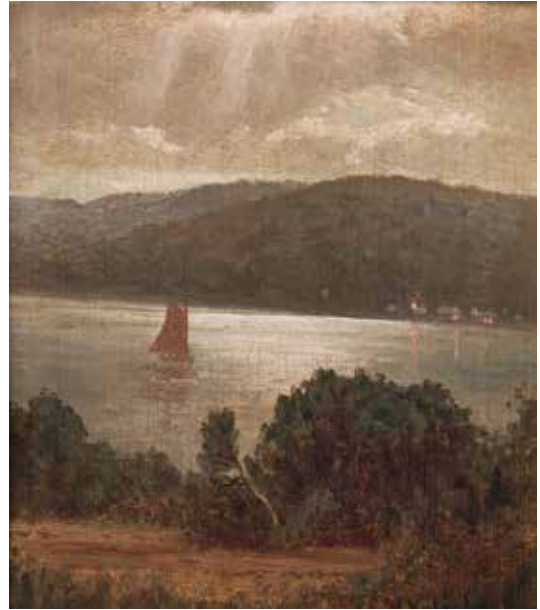

70

70
Jan Ernst Abraham Volschenk

SOUTH AFRICAN 1853–1936

Knysna Lagoon

signed
oil on board
18 by 15,5 cm

R15 000 – 20 000

PROVENANCE
The Collection of the
Late AJ Theron.

71

Nils Andersen

SOUTH AFRICAN 1897–1972

*African Village in a
Mountainous Landscape*

signed

oil on board

43,5 by 58,5 cm

R10 000 – 15 000



71

72

Adriaan Boshoff

SOUTH AFRICAN 1935–2007

Cattle in a Field

signed

oil on canvas laid down on board

23 by 33 cm

R30 000 – 50 000



72



73

Hennie Niemann Jnr

SOUTH AFRICAN 1972-

The Comfort of Objects

signed and dated 15; signed, dated, inscribed
with the title and 'inspired by Daniel Miller's
'The Comfort of Things' on the reverse

oil on canvas

99 by 109 cm

R150 000 – 200 000

74

Alexander Rose-Innes

SOUTH AFRICAN 1915–1996

A Lady in her Boudoir

signed

oil on canvasboard

44 by 34 cm

R150 000 – 200 000





75

75

Pieter Wenning

SOUTH AFRICAN 1873–1921

Church

signed
watercolour on paper
laid down on card
23 by 34 cm

R30 000 – 50 000

76

Alexander Rose-Innes

SOUTH AFRICAN 1915–1996

Cottages

signed
charcoal and watercolour on paper
36 by 55 cm

R20 000 – 30 000



76

77

Erich Mayer

SOUTH AFRICAN 1876–1960

Namakwaland, Dorsvloer

signed and dated 1934; inscribed with the title and date on the reverse
oil on board
20 by 30 cm

R25 000 – 40 000



77

78

Hugo Naudé

SOUTH AFRICAN 1868–1941

Vrouens aan die Werk

signed with the artist's initials;
inscribed with the artist's name and
title on a Pretoria Art Museum label
adhered to the reverse
oil on board
14 by 19 cm

R50 000 – 80 000

PROVENANCE

The Collection of the
Late AJ Theron.

EXHIBITED

Pretoria Art Museum, Arcadia, *Hugo
Naudé Retrospective*, 1969, catalogue
number 82



78

79

Rupert Shephard

SOUTH AFRICAN 1909–1992

Homestead, Newlands

signed and dated 1950

oil on board

34 by 44 cm

R18 000 – 24 000

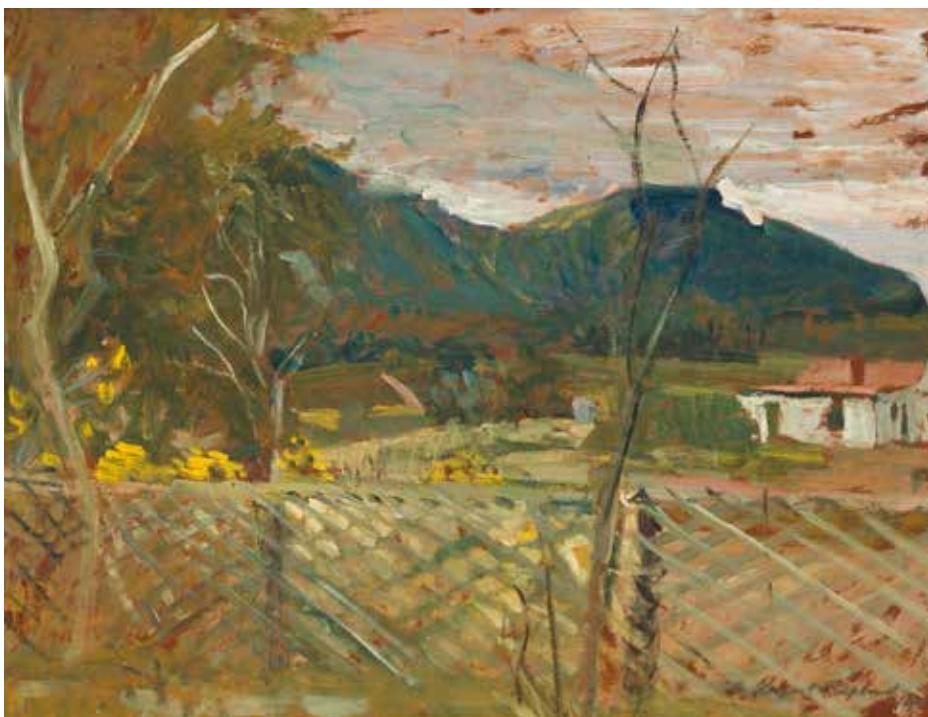

79

80

Errol Boyley

SOUTH AFRICAN 1918–2007

Houses and Trees

signed

oil on board

49 by 75 cm

R30 000 – 50 000

PROVENANCE

The Collection of the
Late AJ Theron.



80

81

Piet van Heerden

SOUTH AFRICAN 1917–1991

Cape Dutch Building

signed
oil on canvas
55 by 70 cm

R35 000 – 50 000



81

82

Erich Mayer

SOUTH AFRICAN 1876–1960

House of J.R. Leisk, Bourke St., Pretoria

signed and dated 1923;
inscribed with the title in
another hand on the reverse
watercolour on paper
17 by 24 cm

R5 000 – 7 000

PROVENANCE

The Collection of the
Late AJ Theron.



82



83

83

Adriaan Boshoff

SOUTH AFRICAN 1935–2007

Narrow Street, Cape Town

signed
oil on board
22 by 14 cm

R18 000 – 24 000

PROVENANCE
The Collection of the
Late AJ Theron.



84

84

David Botha

SOUTH AFRICAN 1921–1995

Street Scene, Cape Town

signed
oil on board
59 by 75 cm

R60 000 – 80 000

85

Alexander Rose-Innes

SOUTH AFRICAN 1915–1996

Roofscape

signed

oil on canvas laid down on board

44 by 54 cm

R70 000 – 100 000



85

86

George Enslin

SOUTH AFRICAN 1919–1972

District Six

signed and dated '64

oil on canvas

39,5 by 80 cm

R35 000 – 50 000



86

87

Terence McCaw

SOUTH AFRICAN 1913–1978

Still Life with Tulips

signed and dated 1938

oil on board

57,5 by 66,5 cm

R20 000 – 30 000



87

88

Anton Hendriks

SOUTH AFRICAN 1899–1975

Still Life with Apples and Flowers, recto; Trees, verso

signed

oil on board

23 by 34 cm

R10 000 – 15 000

PROVENANCE

Stephan Welz & Co., 3 March 1975,
lot 109

Stephan Welz & Co., 30 November
1982

The Collection of the
Late AJ Theron.

The verso of this work has an unsigned painting thought to be by JH Pierneef. Hendriks and Pierneef met in Holland in 1926; Willem van Konijnenburg was a mutual friend. Hendriks came to South Africa on Pierneef's advice, and later became the director of the Johannesburg Art Gallery.



88



89

© The Estate of Maggie Laubser | DALRO

89

Maggie Laubser

SOUTH AFRICAN 1886–1973

Cat with Nasturtiums

signed with the artist's initials
pastel and charcoal on paper
44 by 36,5 cm

R70 000 – 100 000



90

90

Frans Oerder

SOUTH AFRICAN 1867–1944

Flowering Quince in a Red Vase

signed
oil on canvas
35 by 29 cm

R30 000 – 50 000

PROVENANCE
The Collection of the
Late AJ Theron.

91

Gordon Vorster

SOUTH AFRICAN 1924–1988

Landscape with Animals

oil on canvas laid down on board
80,5 by 170 cm

R35 000 – 50 000

PROVENANCE

Purchased directly from the artist by
the current owners and thence by
descent.

92

Zakkie Eloff

SOUTH AFRICAN 1925–2004

Hunting Cheetah

signed
oil on canvas
99 by 149 cm

R60 000 – 80 000

91



92



93

Coert Steynberg

SOUTH AFRICAN 1905–1982

Klipspringer

signed and dated 63
bronze with a brown patina,
mounted on a wooden base
height: 60 cm, including base

R40 000 – 60 000





94

Irmin Henkel

SOUTH AFRICAN 1921-1977

River Scene

signed

oil on canvas

65 by 85,5 cm

R60 000 – 90 000



95

Paul du Toit

SOUTH AFRICAN 1922–1986

Gust

signed and dated 64; inscribed with
the title on the reverse

oil on canvas laid down on board
60 by 56,5 cm

R30 000 – 50 000

LITERATURE

Kevan Martin (2004) *Paul du Toit: A
Painter's Journey*. Cape Town: Fernwood
Press. Illustrated in colour on page 65.



96

96

Cecil Higgs

SOUTH AFRICAN 1898–1986

Pastoral Landscape

signed and dated 62

oil on canvas laid down on board

39 by 30,5 cm

R30 000 – 50 000



97

97

Cecil Higgs

SOUTH AFRICAN 1898–1986

Broken Egg

signed and dated 1946 on the reverse

oil on canvas

45 by 45 cm

R35 000 – 50 000



98

98

Paul du Toit

SOUTH AFRICAN 1922–1986

Landscape with Trees

signed and dated '48
oil on canvas laid down on board
28,5 by 36,5 cm

R30 000 – 40 000

99

Paul du Toit

SOUTH AFRICAN 1922–1986

Trees and Rocks

signed and dated 76
oil on canvas laid down on
board
43 by 58 cm

R40 000 – 60 000



99

100

Jan Dingemans

SOUTH AFRICAN 1921–2001

Women and Children

signed

oil on canvas laid down on board

54 by 90 cm

R10 000 – 15 000

101

Durant Sihlali

SOUTH AFRICAN 1935–2004

Street Market

signed and dated 69

oil on board

47 by 59 cm

R25 000 – 40 000



100



101

© The Estate of Durant Sihlali | DALRO



102

102

Titta Fasciotti

SOUTH AFRICAN 1927–1993

Two Xhosa Women

signed and dated 85
mixed media on paper
71 by 52,5 cm

R20 000 – 30 000



103

103

Frans Claerhout

SOUTH AFRICAN 1919–2006

Children with Dolls

signed
oil on board
74 by 89 cm
(3)

R60 000 – 80 000

LITERATURE

Dominique Schwager (1994) *Claerhout: Artist and Priest*.
Maseru; Visual Publications. Illustrated on page 13.

Frans Claerhout (1998) *It Could Happen Here*.
Bloemfontein; Dryer. Illustrated, unpaginated.

Accompanied by both these titles.



104

104

Lippy Lipshitz

SOUTH AFRICAN 1903–1980

Head of a Boy

signed and dated 1933

carved wood

height: 27 cm

R20 000 – 30 000



105

105

Noria Mabasa

SOUTH AFRICAN 1938–

Old Timers

signed and numbered 1/5

bronze

height: 37 cm

R10 000 – 15 000



106

106

Speelman Mahlangu

SOUTH AFRICAN 1958–2004

Man and Beast

signed and numbered 10/11

bronze

height: 41,5 cm

R40 000 – 60 000



107

107

David Moteane

SOUTH AFRICAN 1951–

Torso

signed and numbered 1/9

bronze, mounted on a wooden base

height: 31,5 cm, including base

R6 000 – 9 000



108

James Butler

BRITISH 1931–

Semi Nude Sleeping Girl

signed and numbered 1/6

bronze

27,5 by 21 by 12 cm

R30 000 – 50 000



109

Neil Rodger

SOUTH AFRICAN 1941–2013

Seated Semi-Nude Woman

signed

bronze with a green patina

height: 33 cm

R50 000 – 80 000

110

Cecil Higgs

SOUTH AFRICAN 1898–1986

Portrait of a Woman

signed and dated 33
oil on board
34 by 39 cm

R40 000 – 60 000

PROVENANCE

Acquired from the artist by the current owner in the late 1970s.



110

111

Pieter van der Westhuizen

SOUTH AFRICAN 1931–2008

Gentle Lady

signed and dated '04
pastel on paper
26,5 by 23 cm

R35 000 – 50 000



111

112

Pieter van der Westhuizen

SOUTH AFRICAN 1931–2008

A Couple

signed and dated '04
pastel on paper
26 by 26 cm

R35 000 – 50 000



112



113

113
Eleanor Esmonde-White

SOUTH AFRICAN 1914–2007

Figure in Silhouette

signed
oil on canvas
36 by 30 cm

R50 000 – 80 000

LITERATURE

Leanne Raymond (2015) *Eleanor Esmonde-White*. Cape Town: Main Street Publishing. Illustrated on page 180.



114

114
Alexander Rose-Innes

SOUTH AFRICAN 1915–1996

Women with Headscarf

signed
oil on board

48,5 by 37 cm
R60 000 – 80 000



115



116

115

Pieter van der Westhuizen

SOUTH AFRICAN 1931–2008

Flowers in Blue Vase

signed and dated 81
pastel and wash on paper
56,5 by 41,5 cm

R40 000 – 50 000

116

Pieter van der Westhuizen

SOUTH AFRICAN 1931–2008

Tree in a Golden Field

signed and dated '05
pastel
36,5 by 43 cm

R35 000 – 50 000

117

Sydney Carter

SOUTH AFRICAN 1874–1945

*Still Life with Pineapple, Bananas
and Orange*

signed
watercolour on paper
25 by 35,5 cm

R6 000 – 8 000

PROVENANCE

The Collection of the
Late AJ Theron.

118

Alfred Palmer

SOUTH AFRICAN 1877–1951

Still Life with Dahlias in a Vase

signed
oil on board
36 by 37,5 cm

R10 000 – 15 000

PROVENANCE

The Collection of the
Late AJ Theron.



117



118



119

120



119

Johannes Meintjes

SOUTH AFRICAN 1923–1980

Portrait of John Rothman

signed and dated 1956

oil on board

39,5 by 29,5 cm

R30 000 – 50 000

PROVENANCE

Acquired from the artist by the current owner's uncle.

Dagboek van Johannes

Meintjes. (1972) Molteno:

Bamboesberg-Uitgewers.

Catalogue number JM 514.

John Gabriel Rothman was born in Bredasdorp, Southern Cape, in 1922. He joined the South African Air Force at the start of World War II and trained to be a pilot in Kimberley. He flew throughout the war in Africa and occasionally flew General Smuts, the then Prime Minister of South Africa.

After the war he lived in Johannesburg's bohemian Hillbrow and met Johannes Meintjes. They remained great friends and John often visited the Meintjes' farm near Molteno, Grootzeekoeigat.

120

Alexis Preller

SOUTH AFRICAN 1911–1975

Head

signed

watercolour on paper

30 by 24 cm

R30 000 – 50 000



121

121

Marjorie Wallace

SOUTH AFRICAN 1925–2005

Fisherwomen

signed

oil on canvas

71 by 58 cm

R35 000 – 50 000



122

122

Frans Claerhout

SOUTH AFRICAN 1919–2006

Mother and Child

signed

oil on board

60 by 50,5 cm

R30 000 – 50 000

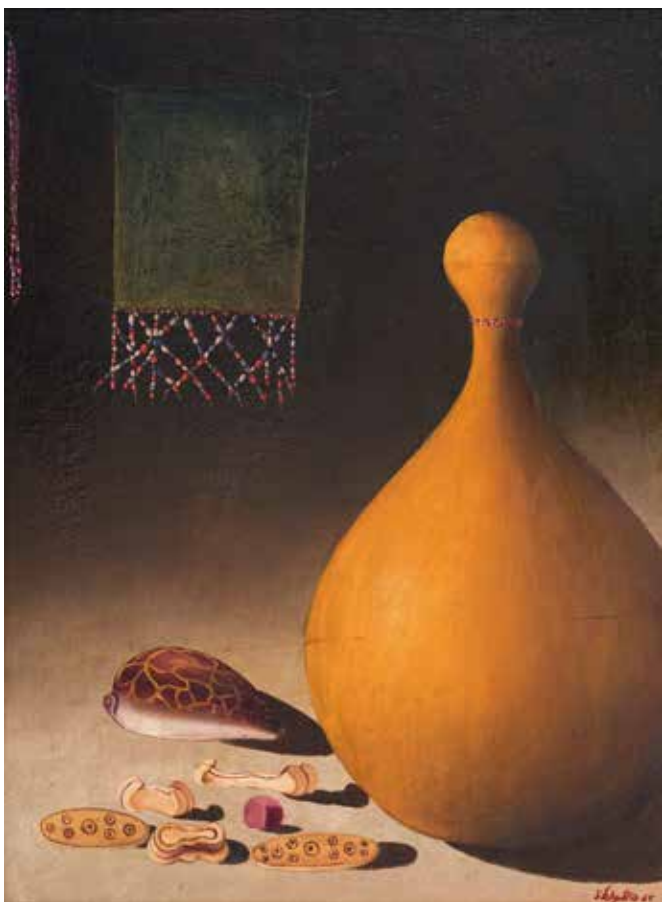

123

123

Simon Lekgetho

SOUTH AFRICAN 1929–1985

Still Life with Calabash and Devining Items

signed and dated 65

oil on board

59 by 44 cm

R25 000 – 35 000

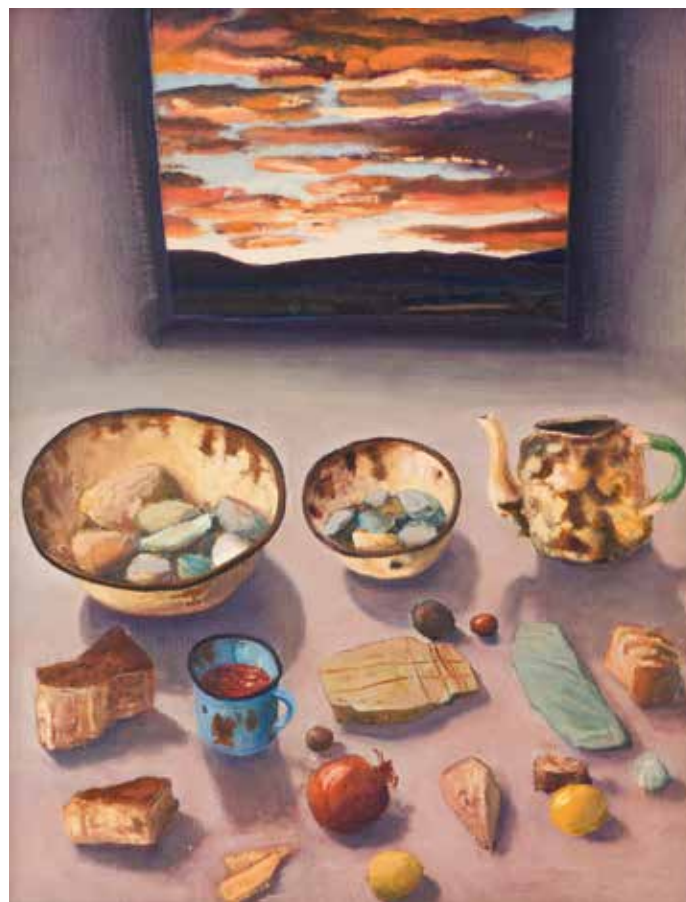

124

124

Hermann Niebuhr

SOUTH AFRICAN 1972–

Still Life with Found Objects

oil on canvas

89 by 68,5 cm

R25 000 – 40 000



125

125

Cecily Sash

SOUTH AFRICAN 1924–

Composition with Buzzard Skeleton and Birds

signed and dated '81
pencil on paper
75 by 56 cm

R20 000 – 30 000



126

126

Cecily Sash

SOUTH AFRICAN 1924–

Study of Buzzard Skeletons

signed and dated 81
pencil on paper
75,5 by 56 cm

R20 000 – 30 000

LITERATURE

cf. Victor Thorne (1999) *Cecily Sash: Working Years*. Powys: Studio Sash Similar work illustrated on page 49.



127

Eugene Labuschagne

SOUTH AFRICAN 1921–1990

Surface in Flux

signed and dated 60; inscribed with the title on the reverse
oil on panel
40 by 90 cm

R25 000 – 40 000

Having no doubt fallen under the sway of his mischievous teacher Walter Battiss at Pretoria Boys' High School, Eugene Labuschagne proved a restless and rebellious student at the Michaelis School of Art in Cape Town, and became increasingly impatient to train in a modernist idiom. Frustrated, and happy to abandon his local studies, he moved to Paris in 1947 and focused on developing a Cubist aesthetic. His early experiments were well-received, and he exhibited at the Salon de Mai in 1950 and the following year at the Genoa Biennale alongside the likes of Picasso, Léger and Rouault. While his post-Paris pictures back in South Africa were at once abstract at heart and figurative in subject, the artist produced increasingly illusory and decorative works from the late 1950s. *Surface in Flux* is a fine example from this period, and hints at the country's remarkable yet unappreciated tradition of abstract painting.

Surface in Flux is a brilliant and sophisticated modern picture painted in 1960 on the artist's farm near the western Swazi border. Drawing inspiration from the great Cubist Juan Gris, Labuschagne's arrangement of exploding grids, oscillating shapes and isolated dashes at no point relies on a recognisable subject for its richness, interest and beauty. A wintry landscape, with its exposed earth, its dormant grass and its dustings of frost, is analysed and deconstructed. Each element of the original scene is reduced to flat planes and linear markings; as any sense of depth or perspective is deliberately resisted, the composition dissolves into pure, fascinating pattern. Revelling in the two-dimensionality of his picture space, the artist's technique also emphasised the limits of the medium: paint is applied thinly and repeatedly on a thirsty, fine-grained panel, scraped back, scumbled, and scratched.



128

Eugene Labuschagne

SOUTH AFRICAN 1921–1990

Fallen Ox

stamped with the artists' studio stamp and
inscribed with the title on the reverse

oil on canvas

59 by 72 cm

R25 000 – 40 000



129

Cecily Sash

SOUTH AFRICAN 1924–

Study for Target Composition

signed and dated 73
gouache on paper
26 by 34 cm

R25 000 – 35 000

This colourful gouache on paper study, related to the much larger 1973 *Target Composition* tapestry by Cecily Sash (right), encapsulates many of the elements of her visual language. Birds of various kinds emerged in her work between 1955 and 1963 and became a primary subject in her expressionistic compositions. In *Target Composition* birds appear out of abstracted figurative motifs surrounded by implied trees, an animal skull and thorns. The most insistent features of the artist's vocabulary, stark colours, black with white and pale tints, and the essentially linear rhythms of her work are all evident in this work.



130



130

Martin Tose

SOUTH AFRICAN 1958–2004

Couple on a Bench

signed

bronze, mounted on a wooden base

height: 42 cm, including base

R10 000 – 15 000

131



131

Paul Sekete

SOUTH AFRICAN 1957–

Tall Figure

signed

bronze, mounted on a wooden base

height: 52 cm, including base

R8 000 – 10 000



TWO VIEWS OF LOT 132



132

Julius Mfethe

SOUTH AFRICAN 1956–2008

Man Riding Baboon Backwards

signed with artist's initials
carved wood and leather
height: 20 cm

R15 000 – 20 000

Transkei-born Julius Mfethe is known for his exquisite, smooth, miniature carvings of animals and figures. Thanks to the detail and finish of his sculptures, the editors of the recently published *Craft South Africa* have likened his work to that of Peter Schutz.



133

133

Julius Mfethe

SOUTH AFRICAN 1956–2008

Chickens, a pair

carved wood
height: 8,5 cm, each
(2)

R6 000 – 9 000



134

134

Julius Mfethe

SOUTH AFRICAN 1956–2008

Kneeling Girl with Vessel

signed with the artist's initials
carved wood
height: 16 cm

R8 000 – 12 000



135

135

Lucky Sibiya

SOUTH AFRICAN 1942–1999

*Composition with Animals
and Barren Tree*

signed and dated 97
acrylic on paper
75,5 by 105,5 cm

R40 000 – 60 000



136

136

May Hillhouse

SOUTH AFRICAN 1908–1989

The Garden

signed; inscribed with the artist's name and the
title on a label adhered to the reverse
oil on board
59 by 27,5 cm

R30 000 – 50 000



137

Gladys Mgudlandlu

SOUTH AFRICAN 1925–1979

Birds Over a Field

signed and dated 1962; inscribed with the artist's name,
title and medium on a Johans Borman Fine Art Gallery
label adhered to the reverse

gouache on paper

50 by 58 cm

R40 000 – 60 000

PROVENANCE

Stephan Welz & Co, Johannesburg,
5 September 2005, lot 433



138

138

Gordon Vorster

SOUTH AFRICAN 1924–1988

Khami Ruins I

signed; inscribed with the title
on the reverse

oil on board

91 by 121 cm

R30 000 – 40 000

139

Larry Scully

SOUTH AFRICAN 1922–2002

Red Abstract with Blue Dot

signed and indistinctly dated

oil on canvas

39,5 by 39,5 cm

R20 000 – 30 000



139

140

Larry Scully

SOUTH AFRICAN 1922–2002

Black and Red Abstract

signed and dated '75

oil on canvas

60 by 60 cm

R30 000 – 50 000



141

Conrad Botes

SOUTH AFRICAN 1969–

Underground (Distress Signal)

signed with the artist's initials and dated 05; inscribed with the artist's name, the date, medium and title on a Gallery Momo label adhered to the reverse

reverse glass painting
55 by 54,5 cm

R60 000 – 90 000

LITERATURE

Anton Kannemeyer & Conrad Botes (2006) *The Big Bad Bitterkomix Handbook*. Johannesburg: Jacana Media. Illustrated on page 205.

142

Alfred Thoba

SOUTH AFRICAN 1951–

Erotic Composition

signed and dated 31/9/2015
on the reverse
oil on canvas laid down on
board

42 by 61 cm

R30 000 – 50 000



141



142



143

Norman Catherine

SOUTH AFRICAN 1949–

Under the Volcano

signed and dated 84; inscribed with the title on an exhibition label adhered to the reverse

acrylic on canvas

40 by 50 cm

R70 000 – 90 000

EXHIBITED

Pretoria Art Museum, *Now and Then*, 1985,
catalogue number 2004/6

LITERATURE

Goodman Gallery (2000). *Norman Catherine*,
Johannesburg: Goodman Gallery Editions.

Illustrated in colour on page 50.



144

David Koloane

SOUTH AFRICAN 1938-

Ponte Tower

oil on paper

80 by 89 cm

R15 000 – 20 000



145

Walter Meyer

SOUTH AFRICAN 1965–

Abstract Composition

signed and dated 88

mixed media on paper laid down on board

61 by 86 cm

R20 000 – 30 000

To those more familiar with Walter Meyer's local landscapes, the present lot will come as quite a surprise. The work fits into a period of enthusiastic experimentation by the artist while studying at the Kunstakademie in Düsseldorf in the late 1980s. Far removed from his Pretorian circle, and working then under Michael Buthe, he briefly fell under the sway of his tutor's transgressive and esoteric style. He might also have been looking towards the successful American neo-expressionists. The present lot, with its unresolved vignettes, doodles from memory, gestural, automatic swipes of paint, and the sense of layered graffiti, might recall some Basquiat's canvases, for instance, and it is perhaps no coincidence that the work was made the year the Brooklyn artist overdosed.



146

146

Fleur Ferri

SOUTH AFRICAN 1929–2004

Orange Sun

signed and dated 71

oil on board

78 by 90 cm

R15 000 – 20 000



147

147

Andrew Verster

SOUTH AFRICAN 1937–

Africanesque

signed and dated 2003; signed and
inscribed with the title on the reverse

oil on canvas

50,5 by 50,5

R18 000 – 24 000



148

Walter Battiss

SOUTH AFRICAN 1906–1982

Side: IIrd C.A.D.

signed, dated 6 November 1975 and
inscribed with the title

gouache on paper

40 by 57,5 cm

R40 000 – 60 000

149

Walter Battiss

SOUTH AFRICAN 1906–1982

Faces and Figures

signed and dated 1972
watercolour on paper
35,5 by 51 cm

R30 000 – 50 000

LITERATURE

Karen Skawran & Michael Macnamara
(1985) *Walter Battiss*. Craighall: AD
Donker Publisher. Illustrated in black
and white on page 196.

150

Walter Battiss

SOUTH AFRICAN 1906–1982

Man pointing to a broken statue

signed, dated 29.10.75 and inscribed
with the title
watercolour and ink on paper
sheet size: 37 by 45 cm

R35 000 – 50 000



149



150



151

151

Dorothee Kreutzfeldt

SOUTH AFRICAN 1970–

Boxer (Go Baby Go)

signed with the artist's initials, dated Jan 02 and inscribed with the title on the reverse

oil and acylic on canvas
86 by 160 cm

R30 000 – 40 000

LITERATURE

Emma Bedford. 'Dorothee Kreutzfeldt' in Sophie Peryer (2004) *10 Years 100 Artists*. Cape Town: Bell Roberts Publishing. Page 190, illustrated in colour on page 193:



152

152

Robert Hodgins

SOUTH AFRICAN 1920–2010

My C.E.O

signed, dated 07, numbered AP 2/4, inscribed with the title in pencil and embossed with the The Artists' Press chop mark in the margin

colour lithograph
image size: 70 by 50 cm

R20 000 – 30 000

153

Beezy Bailey

SOUTH AFRICAN 1962–

Namaqualand Landscape

signed and dated 96

acrylic on paper

48,5 by 66 cm

R8 000 – 12 000



153

154

Willie Bester

SOUTH AFRICAN 1956–

C.F. Daliwongastore

signed and dated 08

mixed media on board

40,5 by 75 cm

R20 000 – 30 000



154



155

©The Estate of Judith Mason | DALRO

155

Judith Mason

SOUTH AFRICAN 1938–2016

Metaphors, Phonogram for Vivaldi

nine of the ten signed, dated 1978, each numbered 30/30 and inscribed with the titles in pencil painted wooden box with painted paper-mâché flower, containing ten framed colour lithographs and index box height: 42 cm

R20 000 – 30 000

LITERATURE

Wilhelm van Rensburg (2008)
Judith Mason: A Prospect of Icons.
 Johannesburg: Standard Bank
 Gallery. Illustrated in colour on
 page 114.



156

156

Norman Catherine

SOUTH AFRICAN 1949–

Swinger

signed and numbered 15/012
 carved and painted wood
 height: 35 cm, including base

R20 000 – 30 000



157

157

Kevin Roberts

SOUTH AFRICAN 1965–2009

Rose

signed with the artist's initials and dated 98
oil on board
59,5 by 38,5 cm

R40 000 – 60 000

PROVENANCE

Purchased directly from the artist by the
current owners.



158

158

Kevin Roberts

SOUTH AFRICAN 1965–2009

Homage to a Praying Mantis

signed with the artist's initials and dated 98
oil on board
80 by 50 cm

R60 000 – 80 000

PROVENANCE

Purchased directly from the artist by the
current owners.



159

159

Robin Lewis

SOUTH AFRICAN 1942–1988

Kingfisher

signed and dated '85
bronze, mounted on a Perspex base
height: 57,5 cm, including base

R20 000 – 30 000



160

160

Robin Lewis

SOUTH AFRICAN 1942–1988

Snipe

signed
bronze, mounted on a Perspex base
height: 24 cm, including base

R18 000 – 20 000



161

Walter Battiss

SOUTH AFRICAN 1906–1982

The Romans: II Century A.D.; The Romans. 2nd C.A.D.

each signed, dated 1975 and inscribed with the title in pencil

pencil on paper

25 by 17 cm, each

(2)

R20 000 – 30 000



162

William Kentridge & Gerhard Marx

SOUTH AFRICAN 20TH CENTURY

Fire Walker

artist's book in a slip case embedded in a wooden box, with laser cut steel Fire Walker figure by Kentridge on the lid, accompanied by linocut and chine collé print by Kentridge and a digital print *Foot Map*, by Marx book and both prints signed; wooden box and both prints numbered 6/40
wooden box: 45,5 by 31,5 by 4,5 cm

R50 000 – 70 000

In 2009, William Kentridge and Gerhard Marx were commissioned to make a public sculpture for the City of Johannesburg. The sculpture is based on a drawing by Kentridge of a woman street vendor – fire walker – carrying a burning brazier on her head. The book began as a project to document the making of the collaborative sculpture and evolved into conversations asking critical questions about public spaces in Johannesburg. The making and collecting of art books came under the spotlight at the recent colloquium,

Booknesses: Book Art Colloquium held at the University of Johannesburg. A highlight was a public conversation between William Kentridge and Jack Ginsberg, the internationally renowned art and book collector. In this discussion Ginsberg made specific reference to the high level of art making involved in this deluxe limited-edition book with a signed and numbered print from both artists presented in a beautifully constructed wooden box with a steel cutout of a Fire Walker inserted into a wooden cut-out on the lid.



© The Estate of Judith Mason | DALRO

163

Judith Mason

SOUTH AFRICAN 1938–2016

The Nile

signed
mixed media on board
88 by 120 cm

R50 000 – 80 000

With her new archaeologist husband, Revel, Judith Mason spent her honeymoon in 1963 in Northern Africa: he on various excavating sites; she on discovering, among many other things, the Nile. Although painted much later, the present work references Mason's interest in the representational and symbolic qualities of that river. The thick, grey impasto in the foreground suggests the well-known fertile layers of silt formed when the river breaks its banks after the monsoon season in Ethiopia, the origin of the Blue Nile at Lake Tana. These layers contributed directly to the establishment of the ancient Egyptian civilisation. Hardly distinguishable towards the left of the middle ground is a pencil drawing of a fragile phoenix, the mythological bird of regeneration, which was of great significance to the artist's practice and her personal iconography.



164

164

Fred Schimmel

SOUTH AFRICAN 1928–2009

Abstract #1087

signed and dated '04

oil on board

61,5 by 83,5 cm

R30 000 – 40 000



165

165

Fred Schimmel

SOUTH AFRICAN 1928–2009

Abstract Landscape

signed and dated '04

oil on board

79,5 by 99 cm

R25 000 – 40 000

166

Lionel Abrams

SOUTH AFRICAN 1931–1997

Abstract Landscape

signed
oil on board
45,5 by 91 cm

R20 000 – 30 000



166

167

Cecily Sash

SOUTH AFRICAN 1924–

Abstract Composition

signed and dated 61; inscribed with
the artist's name, date and the title
on a Karen McKerron Gallery label
adhered to the reverse
oil on board
42,4 by 66,5 cm

R20 000 – 30 000



167

168

Bettie Cilliers-Barnard

SOUTH AFRICAN 1914–2010

Oscillating Sun

signed and dated 1969

oil on plywood

119,5 by 89,5 cm

R60 000 – 90 000





169

Keith Alexander

SOUTH AFRICAN 1946–1998

Mine Shaft with Approaching Storm

signed and dated 75

oil on board

35,5 by 48,5 cm

R40 000 – 60 000

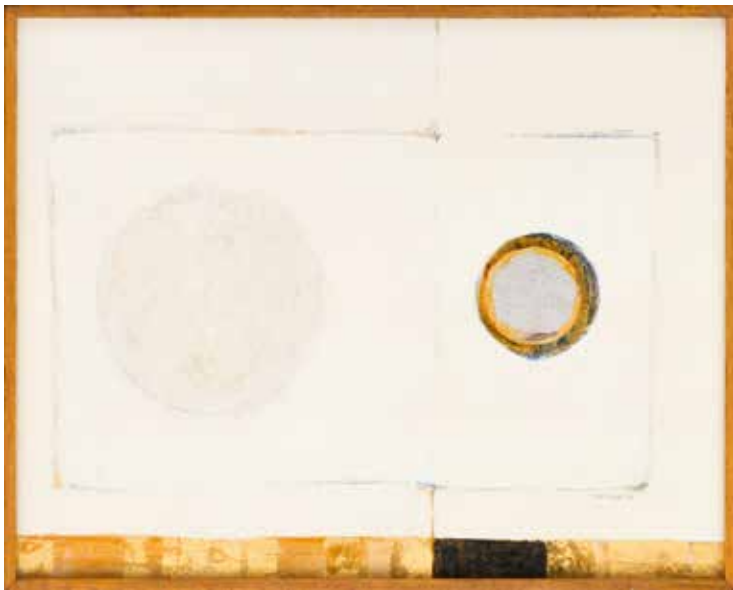

170

170

Ernst de Jong

SOUTH AFRICAN 1934–2016

Composition with Two Circles

signed and dated '66

oil and three carat gold on board

59,5 by 79,5 cm

R7 000 – 10 000

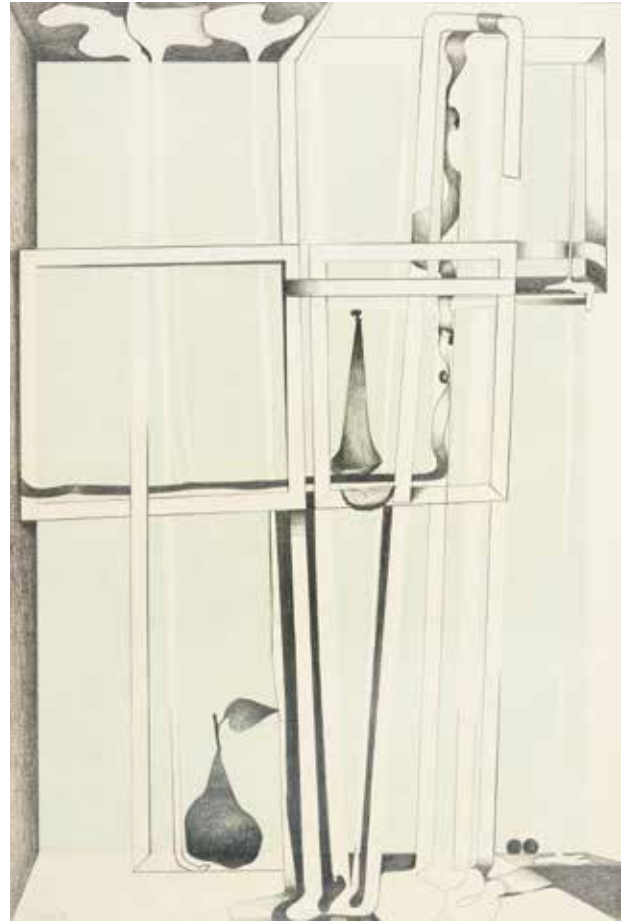

171

171

Cecily Sash

SOUTH AFRICAN 1924–

Abstract Composition with a Pear

signed and dated '71

acrylic and pencil on paper

68 by 45 cm

R15 000 – 20 000

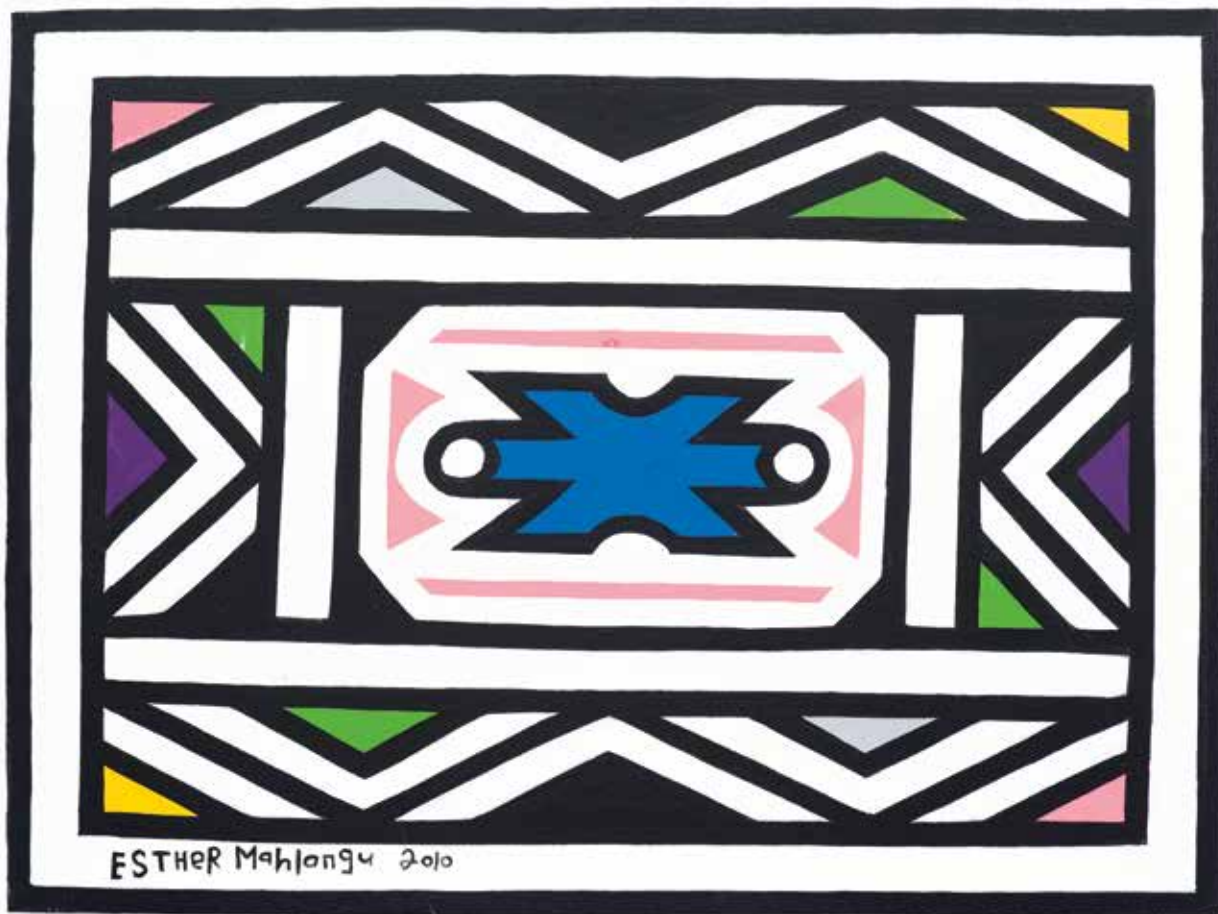

172

Esther Mahlangu

SOUTH AFRICAN 1936–

Ndebele Motifs

signed and dated 2010

acrylic on canvas

60,5 by 80 cm

R20 000 – 30 000



173

173

Walter Battiss

SOUTH AFRICAN 1906–1982

Sculptured Head, Seychelles

signed, numbered 20/30 and inscribed
with the title in pencil in the margin

colour screenprint

image size: 42,5 by 61,5 cm

R18 000 – 24 000



174

174

Walter Battiss

SOUTH AFRICAN 1906–1982

Orange Figure

signed, numbered 1/1 and inscribed
'Proof' in pencil in the margin

colour screenprint

sheet size: 42,5 by 36 cm

R20 000 – 30 000



175

175

Paul Codling

SOUTH AFRICAN 20TH CENTURY

Green Form

signed and dated '67
painted ceramic mounted on a painted plaster base
height: 32 cm, including base

R5 000 – 8 000

LITERATURE

Illustrated in colour on the cover of *Artlook*, no 16,
March 1968.



176

176

Lawrence Chait

SOUTH AFRICAN 1943–

Taurus Head of Bull

Carara Marble, mounted on a marble base
height: 47 cm, including base

R8 000 – 12 000

EXHIBITED

Natalie Knight Gallery, Hyde Park, Johannesburg,
22 March – 9 April 1992.



177

177

Keith Alexander

SOUTH AFRICAN 1946–1998

Untitled

signed with the artist's initials
wood, mounted on a wooden base
height: 35 cm, including base

R10 000 – 15 000



178

178

Juliet Armstrong

SOUTH AFRICAN 1950–2012

Bowl Form

bone china (cast and
manipulated)
height: 13 cm

R7 000 – 10 000

PROVENANCE

Purchased directly from the artist.

LITERATURE

Brendan Bell and Bryony Clark (eds). (2014) *For Juliet: Ceramic Sculptor 1950 to 2012*, Pietermaritzburg: The Tatham Art Gallery. Similar examples are illustrated in colour on pages 38 and 115.

Deeply interested in Zulu ceramics and domestic, matriarchal ritual, yet trained in an Anglo-Oriental and modernist mode, Armstrong produced an exquisite body of folded, tucked and puckered vessels, all in brilliant bone china, that, when exhibited at The Tatham Art Gallery in 2014 after the artist's death, attracted high praise.

179

Walter Meyer

SOUTH AFRICAN 1965-

Landscape with Fence

signed with the artist's initials
and dated '95

oil on canvas

69 by 89 cm

R50 000 – 70 000

180

Walter Meyer

SOUTH AFRICAN 1965-

Corner House

signed with the artist's initials
and dated '95

oil on canvas

84 by 99 cm

R40 000 – 60 000



179



180

181

Walter Meyer

SOUTH AFRICAN 1965-

Farm Shed with Windmill

signed with the artist's initials

and dated 95

oil on canvas

69,5 by 89 cm

R50 000 – 70 000

182

Walter Meyer

SOUTH AFRICAN 1965-

Parked Cars

signed with the artist's initials

and dated 95

oil on canvas

69 by 89 cm

R50 000 – 70 000



181



182



183

Clive van den Berg

SOUTH AFRICAN 1956–

Cathedral Wreck

signed and dated '88; signed, dated twice
and inscribed with the title on the reverse
oil on canvas

39 by 49 cm

R30 000 – 50 000

184

David Goldblatt

SOUTH AFRICAN 1930–

Tymon's Sign, Oaklands, Jhb, 1999

signed, dated 20/11/99 and numbered
2/3 in pencil in the margin
digital print

image size: 56 by 70 cm

R20 000 – 30 000



184

185

David Goldblatt

SOUTH AFRICAN 1930–

*Ericson Ngomane's advert,
Republic Road, Darrenwood*

numbered 4/6 in pencil in the margin
digital print

image size: 56 by 70 cm

R20 000 – 30 000



185



186

186

William Kentridge

SOUTH AFRICAN 1955-

Two Men on Sofa in Conversation,
from *Domestic Scenes series.*

signed, dated 1980, numbered 7/30 and
inscribed 'imp' in pencil in the margin
etching

plate size: 11,5 by 12,5 cm

R20 000 – 30 000

LITERATURE

William Kentridge (1981) *The Bloody
Horse: Writing and the Arts.* No.4.

Johannesburg: Bateleur Publishing.

Illustrated on page 69.



187

187

Diane Victor

SOUTH AFRICAN 1964-

Slipping Out

signed and inscribed with the title in pencil
lithograph and charcoal
sheet size: 64 by 48 cm

R20 000 – 30 000

188

Louis van Heerden

SOUTH AFRICAN 1941-

Figures with Pomegranates

signed; signed and dated

Sept. 1995 on the reverse

oil on canvas

118 by 83 cm

R30 000 – 50 000



189

William Kentridge

SOUTH AFRICAN 1955–

*Thinking Aloud: Eye to Lights;
The Critique of Light; Trio, three*

each signed and numbered 1/20
in pencil and embossed with the
Caversham Press chop mark in the
margins

drypoint

each image size: 19 by 49 cm

(3)

R60 000 – 90 000

LITERATURE

Bronwyn Law-Viljoen (2006) *William
Kentridge Prints*. Johannesburg:
David Krut Publishing. Illustrated on
pages 148–149.

Bronwyn Law-Viljoen (2007) *William
Kentridge Flute*. Johannesburg: David
Krut Publishing. Other examples
illustrated on pages 144–145.

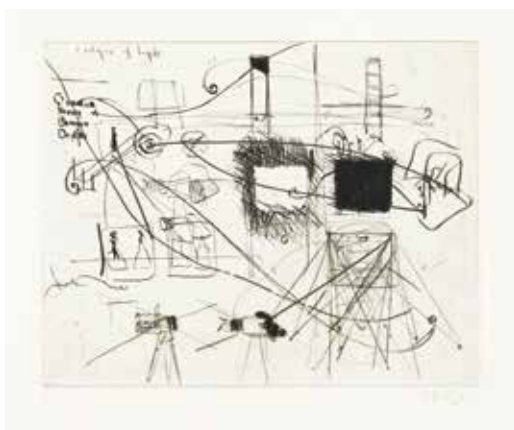

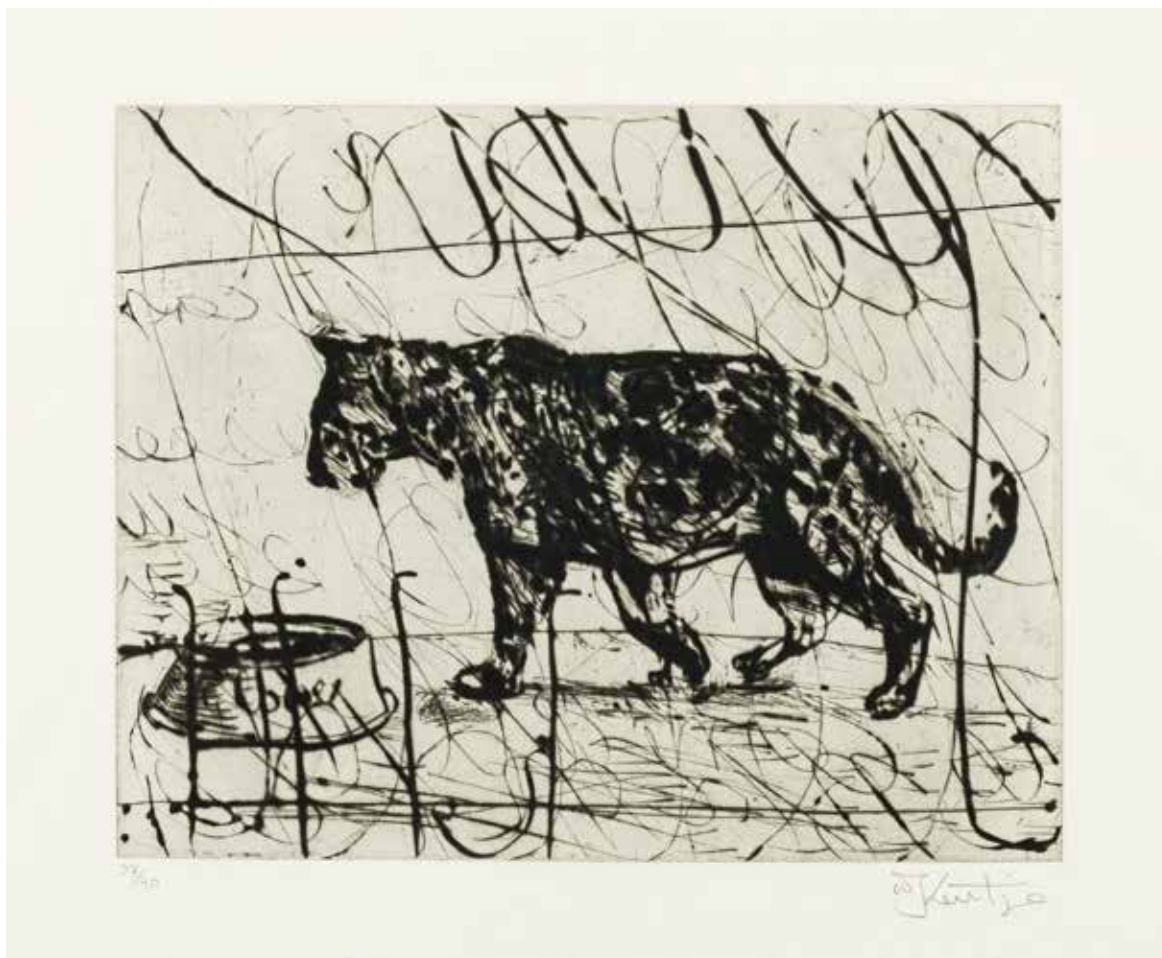

190

William Kentridge

SOUTH AFRICAN 1955–

Pacing Panther

signed, numbered 37/40 in pencil and embossed
with the Galamander Press chop mark in the margin
drypoint

image size: 21 by 27 cm

R40 000 – 60 000

LITERATURE

Bronwyn Law-Viljoen (2006) *William Kentridge Prints*.
Johannesburg: David Krut Publishing. Another
example from the edition illustrated on page 133.



191

192



191

Sam Nhlengethwa

SOUTH AFRICAN 1955–

The Jazz Singer

signed and dated '94; inscribed with the title on the reverse
mixed media and collage
65 by 62 cm

R35 000 – 50 000

The Jazz Singer was part of the artist's winning entry to the 1994 Standard Bank Young Artist Award.

192

Mr. Brainwash

FRENCH 1966–

Marilyn

signed and numbered 44/90 in pencil
serigraph and diamond dust
55,5 by 55,5 cm

R25 000 – 35 000

193

Willie Saayman

SOUTH AFRICAN 1962–

You're in over your head

indistinctly signed and dated '13
oil on canvas

140 by 173 cm, unframed

R25 000 – 40 000



193

194

Kendell Geers

SOUTH AFRICAN 1968–

*'After Guilty' Telegram
sent following the 'Guilty'
performance, Fort Klapperkop,
1997*

digital print telegram

18,5 by 21 cm;

envelope: 11,5 by 16 cm

R20 000 – 30 000

LITERATURE

Clive Kellner (Ed) (2013) *Kendell Geers
1988–2012*. Munich: Haus Der Kunst.
Illustrated in colour on page 225.



194



195

Jessica Webster

SOUTH AFRICAN 1981-

Her Painted Face, diptych

signed and dated 2012 on the reverse

oil on canvas

76 by 153,5 cm

R40 000 – 60 000



196

Bronwyn Lace

SOUTH AFRICAN 1980-

Collapse (Infinitas)

Perspex, fishing line, fishing flies

106 by 105 by 5 cm

R50 000 – 70 000



197

Michael MacGarry

SOUTH AFRICAN 1978-

AK47

AK47 and rusted nails
length: 90 cm

R60 000 – 90 000



198

William Kentridge

SOUTH AFRICAN 1955–

Art of Opera

signed and numbered 20/50 in red conte

colour photolithograph

image size: 64 by 199,5 cm

R150 000 – 200 000



199

**Conrad Botes &
Anton Kannemeyer**

SOUTH AFRICAN 20TH CENTURY

Duh Boere 'A La Reunion

signed

felt-tip pen on paper

sheet size: 44 by 42 cm

R40 000 – 60 000



200

Walter Battiss

SOUTH AFRICAN 1906–1982

Fragments of Africa

twenty prints (woodcut, linocut and colour reproductions) by Walter Battiss, published by Red Fawn Press; portfolio signed with the artist's initials and each print titled in pencil in the margin 60 by 31,5 by 2 cm

R25 000 – 40 000

LITERATURE

Warren Siebrits (2016) *Walter Battiss 'I invented myself': The Jack Ginsberg Collection*. Johannesburg: Ampersand Foundation Publication. Illustrated in colour on pages 51, 53 and 316.





The Wanderers Club, Illovo, Johannesburg
5 June 2017 – 8 pm

Important South African and International Art

Evening Sale
Lots 201–304

Lot 227 Peter Clarke *Still Life with Indigenous
Flowers and Rocky Landscape* (detail)



201

John Piper

BRITISH 1903–1992

Landscape

signed; inscribed with the artist's name, the title and medium on an Everard Read Gallery label adhered to the reverse

mixed media

39 by 57,5 cm

R100 000 – 150 000



202

Antoni Clavé

SPANISH 1913–2005

Still Life with Fish on a Table

signed

mixed media on board

55 by 74,5 cm

R50 000 – 80 000

PROVENANCE

Purchased by the late owners from
Henri Lidchi Art Gallery, 1968.

The Collection of the Late Mrs
Liselotte Hardebeck. All proceeds
from the sale of this lot will benefit
the Umamawothando Trust.

203

Lynn Chadwick

BRITISH 1914–2003

Walking Couple III

executed in 1987
signed with the artist's initials and
numbered C61 5/9
bronze with a black patina on a
Perspex base
height: 42 cm, excluding base

R400 000 – 600 000

EXHIBITED

Another example from the edition
exhibited at Osbourne Samuel,
London, *Lynn Chadwick (1914–2003):
A Centenary Exhibition*, 15 May – 28
June 2014

LITERATURE

Lynn Chadwick (2014). London:
Osbourne Samuel; another example
from the edition illustrated in colour
on pages 64–65.
Dennis Farr & Eva Chadwick (2014).
Lynn Chadwick Sculptor, London:
Lund Humphries. Catalogue
number C61



204

Lynn Chadwick

BRITISH 1914–2003

Sitting Woman III

dated 1986 and numbered C30S 1/9
bronze, mounted on a perspex base
height: 14 cm, excluding base

R200 000 – 250 000





205

Strat Caldecott

SOUTH AFRICAN 1886–1929

The Red Tray

signed
oil on canvas
35 by 40 cm

R150 000 – 200 000

EXHIBITED

Strat Caldecott, Argus Gallery, Cape Town, March 1944,
Catalogue number 29.

LITERATURE

J du P Scholtz (1970) *Strat Caldecott*, Cape Town: AA Balkema.
Illustrated as plate 16, unpaginated.

Kimberley-born Strat Caldecott is one of South Africa's most influential, almost forgotten artists, who made an invaluable contribution to the South African art establishment. He became known as the Cape Impressionist and is widely regarded as the leading local exponent of French Impressionism in the early 20th century, 'with a freshness of vision rarely seen in the South African art of that era.'¹

Caldecott lived and worked in Paris for more than ten years and studied art at the Academie Julian in 1912 and then at the École des Beaux Arts from 1913 under the French painter Gabriel Ferrier. During this time he acquired a first-hand knowledge and understanding of French Impressionist painting techniques: the broken, rapid, choppy brushstrokes, the use of complementary colours such as the cool violet blues and warm yellows of shade and sunlight.

This is clearly recognisable in *The Red Tray* with its brightly coloured impressionistic blooms in cornflower blues, burnt orange tones, touches of yellow and brightly rendered green foliage. *The Red Tray* depicts a jar filled with zinnias so it is likely to have been painted in full summer. The flowers are set before a lacquered cinnabar red tray and catch the light, colour and movement with bold brush strokes, often juxtaposing black with white or lighter shades to create a sense of light typical of the Impressionists.

The Red Tray is one of only a few still lifes known to have been painted by Caldecott: apart from *The Red Tray*, another still life, from 1920, featured a bottle and glass, while *Sideboard* was found in 1970 in the estate of his widow F Zerffi-Caldecott.

1. L. Alexander & E. Cohen, *150 South African paintings, past and present*, Cape Town, 1990, p58.







206

Frans Oerder

SOUTH AFRICAN 1867–1944

East African Coast

signed

oil on canvas

42,5 by 69 cm

R400 000 – 600 000

PROVENANCE

Purchased at the old Pretoria Club in 1994 by Hans van Schaik.

Frans Oerder, who trained at the Rotterdam Academy in the school's typically conservative mode, settled in Pretoria in 1890, later sharing a studio with Anton van Wouw. After becoming a burgher of the Zuid-Afrikaansche Republiek in 1896, and at the request of President Paul Kruger, he joined the Boer forces in 1899 as an official war artist to make sketches and paintings in the field. During his internment as a prisoner of war at Meintjeskop, and thanks to his quickly-noted talent, Oerder made a number of portraits and drawings for his captors too in return for certain privileges. After his release, the artist travelled up the East Coast of Africa in 1903 and made numerous intoxicating paintings there of makeshift wharfs, semi-cleared mangrove forests, rickety, beachfront lean-tos, and barefoot, turbaned figures in the sun. While most surviving examples from this expedition are small-scale, exotic vignettes, the present lot must have received the artist's complete attention: it is particularly large, fully realised and meticulously executed. Oerder took great care to show the salt-encrusted plastered walls facing the sea, the hardy, bleached-apricot rooftops, and the slack-shouldered, slow moving figures on the shore. Moreover, he managed to evoke an amazing sense of the seaside weather: the air is still in the smaller coves where hulls rest in the sand and coconut-husk cords hangs limply, while the Indian Ocean breeze bends the high palm trees over the town and rustles through their fronds.

Oerder might be better known for his exquisite still life paintings of delicate flowers and glazed ceramics on polished surfaces, but a picture like the present lot suggests that he also belongs to the same dazzling topographical tradition in Africa as do Thomas Baines, Thomas Bowler, George French Angas, Frederick l'Ons and Hugo Naudé.



207

Frans Oerder

SOUTH AFRICAN 1867–1944

Wolkberg, near Haenertsburg

signed

oil on canvas

46,4 by 100 cm

R300 000 – 500 000

PROVENANCE

Purchased at an exhibition in Pretoria in
1941 by JL van Schaik.







© The Estate of Maggie Laubser | DALRO

208

Maggie Laubser

SOUTH AFRICAN 1886–1973

Basutoland Hills

signed; signed and inscribed with the title in another hand on the reverse oil on canvas laid down on board 40 by 50 cm

R600 000 – 800 000

From an early age Maggie Laubser was enchanted by the landscape and the light, particularly at sunset when it flooded the valley she traversed on horseback. These experiences, together with her exposure to German Expressionism and Modernism, were to shape her stylised landscapes with the use of strong colour and simplified, assertive forms that give her canvases a powerful impact.

In the 1940s a Cape architect named Henri

Louw was supervising the construction of a stone church in Marquard on the Lesotho border when he set eyes on a captivating young woman, Helena van Niekerk, who he was later to marry. As a wedding gift to his young bride he purchased *Basutoland Hills* to commemorate the area of their chance encounter and her love of the landscape of her birth. This work has remained a treasured possession in the Louw family for over sixty years.

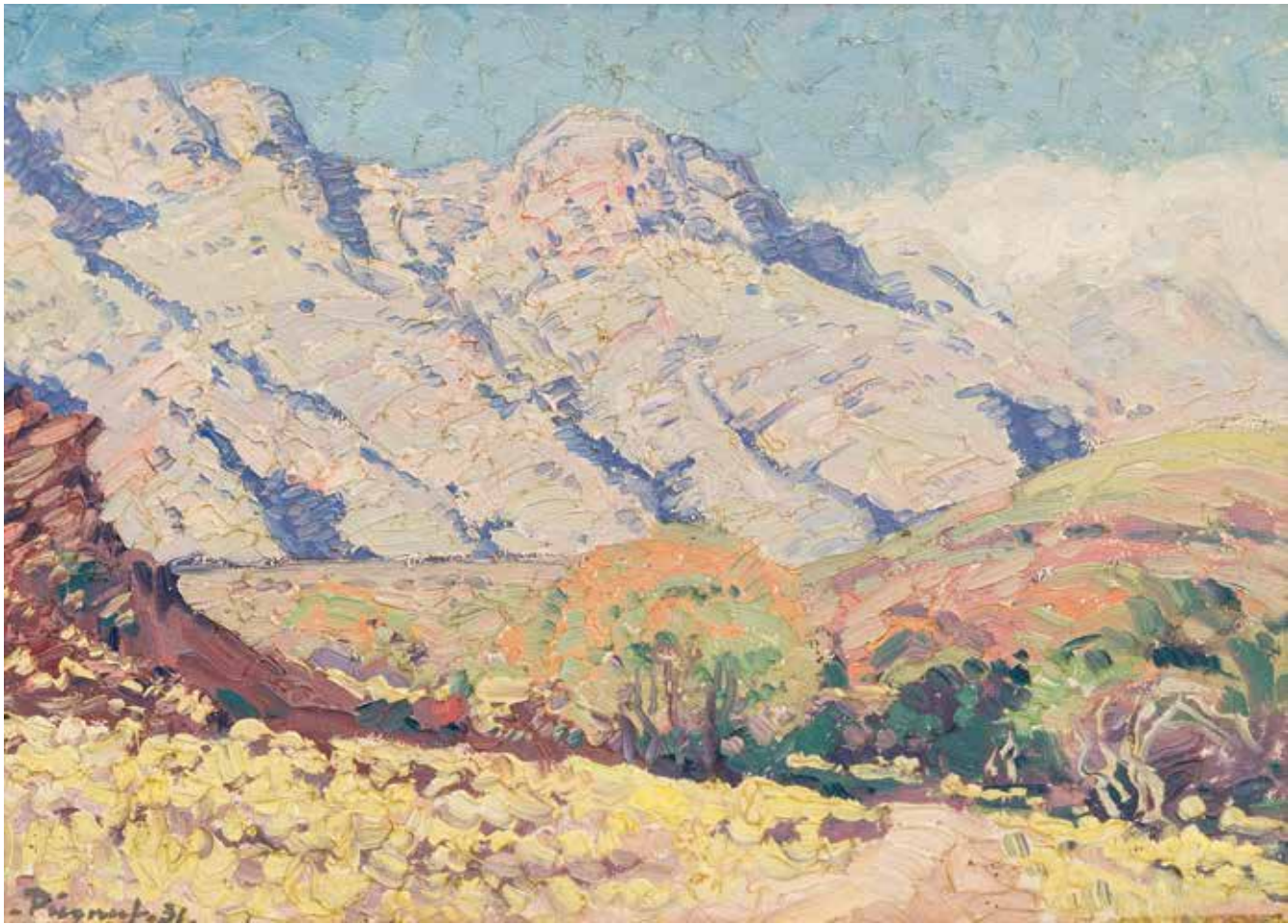

209

Jacob Hendrik Pierneef

SOUTH AFRICAN 1886–1957

Farmstead in the Foothills

signed and dated 31

oil on board

27,5 by 38 cm

R300 000 – 500 000

PROVENANCE

The Collection of the
Late AJ Theron.



210

Hugo Naudé

SOUTH AFRICAN 1868–1941

Rocky Coastline

signed with the artist's initials

oil on board

22,5 by 29 cm

R60 000 – 80 000

PROVENANCE

The Collection of the Late AJ Theron.

LITERATURE

cf. Adèle Naudé (1974) *Hugo Naudé*. Cape Town: Struik. A similar work illustrated on page 52.



© Irma Stern Trust | DALRO

211

Irma Stern

SOUTH AFRICAN 1894–1966

Blossom Branches in a Vase

signed and dated 1936

gouache

48 by 62cm

R800 000 – 1 200 000

PROVENANCE

Purchased from Stevenson Gallery, Cape Town, 2003



212

Frans Oerder

SOUTH AFRICAN 1867–1944

Sunflowers in a Vase

signed
oil on canvas
50,5 by 41 cm

R70 000 – 100 000

PROVENANCE

The Collection of the
Late AJ Theron.



213

Irmin Henkel

SOUTH AFRICAN 1921–1977

Still Life with Grapes

signed and dated 74

oil on canvas

58 by 53 cm

R100 000 – 150 000

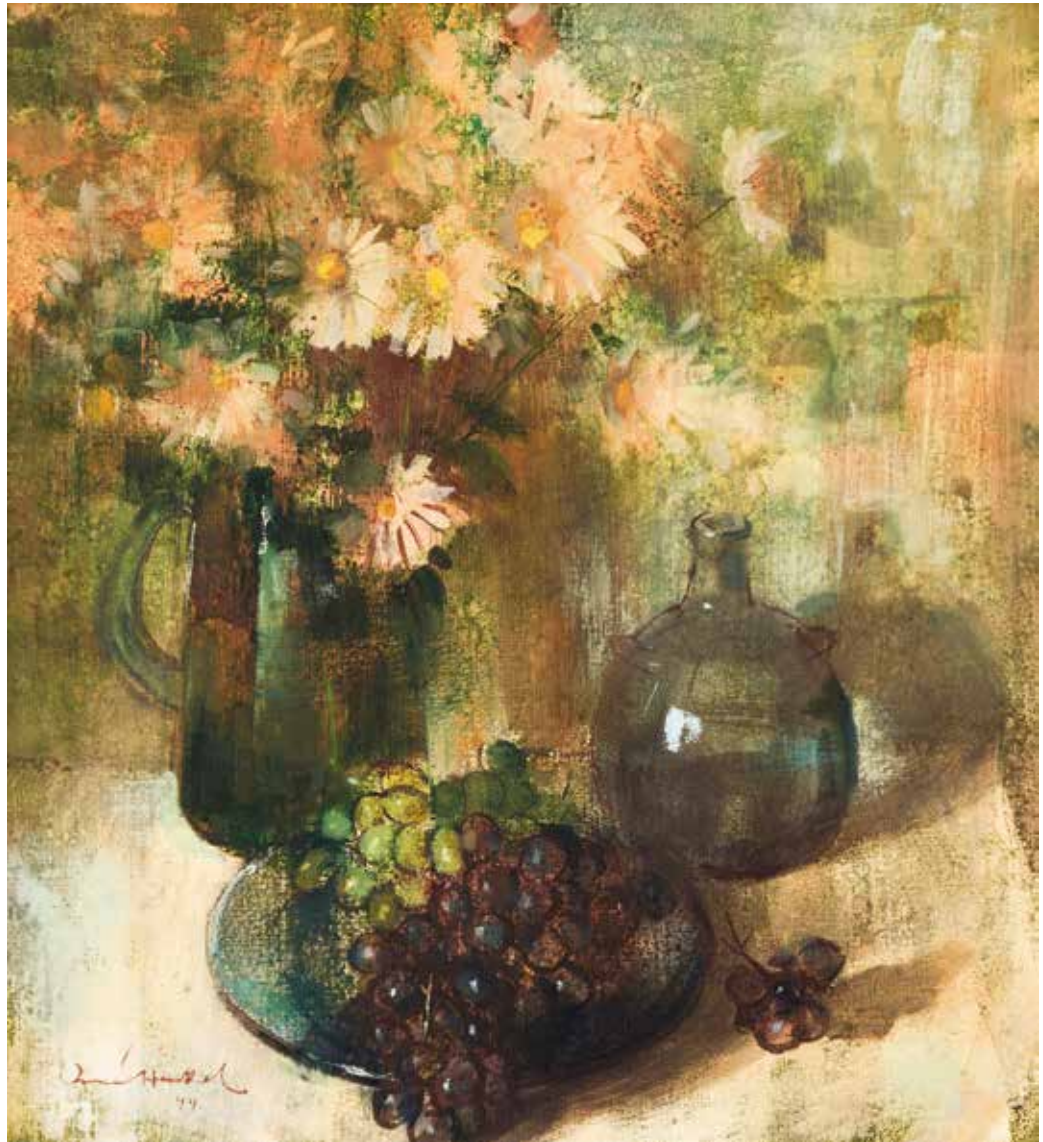



© The Estate of Maggie Laubser | DALRO

214

Maggie Laubser

SOUTH AFRICAN 1886–1973

Landscape with Grazing Cow

signed
oil on board
35 by 43 cm

R500 000 – 700 000

LITERATURE

Dalene Marais (1994) *Maggie Laubser: Her paintings, drawings and graphics*. Cape Town: Perskor. Illustrated on page 202.

PROVENANCE

Stephan Welz & Co, Johannesburg, 8 November 1999, lot 504

215

Maggie Laubser

SOUTH AFRICAN 1886–1973

Still Life with Flowers in a Vase

signed

oil on canvas laid down on board

50,5 by 35,5 cm

R350 000 – 550 000

PROVENANCE

Johans Borman Fine Art



© The Estate of Maggie Laubser | DALRO



216

Irma Stern

SOUTH AFRICAN 1894–1966

Malay Woman

signed and dated 1954

oil on canvas

49 by 49 cm

R3 000 000 – 4 000 000

Irma Stern was a prolific and skillful portrait painter. Her work in this genre falls essentially into two categories: the portraits – whether commissioned or otherwise – of people in her cultural and social milieu, and the 'exotic' portraits of people she encountered on her travels to Central and East Africa. The former are compellingly observed expressions of individual character, at once demonstrating what Irma Stern Museum curator Christopher Peter calls 'a nice bit of social and personal history', as well as Stern's ability to convey a powerful sense of the sitter's personality.¹ The latter tend, as Marilyn Wyman puts it, to focus 'not on the personalities of her sitters but on the expressive quality of the swirling paint on the surface'.² In effect, these Arabs, Indians, and Africans are passive participants in the lush staging of Stern's romantic and expressive interest in exoticism and otherness, rather than fully realized individuals. Both the subjects and the paintings in which they are depicted are thus dazzlingly decorative objects, bespeaking a nostalgia for an imagined past of Baudelairean luxury, calm and voluptuousness.

This painting, of a young coloured woman, is interesting in the extent to which it straddles both these worlds. On the one hand, it is emphatically modern; the young woman's short, stylishly waved hair, fashionable dress, elegantly plucked eyebrows and make-up locating her unequivocally in Stern's temporal present. On the other, her demure attitude, dusky complexion, and almond-shaped eyes position her well within Stern's repertoire of timeless, exotic Others. The overall effect is intensely compelling, the anonymous sitter rising above stereotype to emerge powerfully as an individual. As such, it is a captivating and unusual example of Stern's artistic and personal interests, produced at a time when she was at the height of her painterly powers. Certainly, all her skill as a painter is brought to bear in the lustrous application of paint, the young woman's glowing complexion, rose-pink lips, gold earrings and vibrantly patterned dress dramatically offset by the jazzy blue-black highlights of her hair.

While the identity of the sitter has not been recorded, it appears that the painting was made in Stern's studio. The lemon-yellow background is the same colour as the walls of her studio, and the painting-within-the-painting of a nude figure in the left-hand corner is reminiscent of various figures that Stern painted on the doors and furniture in her home. In the absence of any record, one can only speculate that Stern saw this young woman somewhere in Cape Town, and, captivated by her striking appearance, asked her to sit for a portrait. Mona Berman – whose parents, Freda and Richard Feldman were close friends of Stern's, and with whom she had an ongoing correspondence – notes that Stern wrote only one letter to the Feldmans in 1954. In the letter, she states, 'I am coming for a show at the Gainsborough ... it is since 51 my last show in Johburg [sic]'.³ Given that this painting has been in the same Johannesburg family since 1954, it is likely that it was purchased at this exhibition, and indeed may have been painted specifically for the Johannesburg show.

The dynamic interplay between modernity and exoticism in this work positions it at once as a fine period piece, and quintessentially representative of Stern's remarkable *oeuvre*.

1. Federico Freschi (2011). A great seduction: The UCT Irma Stern Museum, Rosebank, Cape Town. *De Arte*, 84, page 96.

2. Marilyn Wyman (2000). Irma Stern: Envisioning the 'Exotic'. *Woman's Art Journal*, 20 (2), page 22.

3. Mona Berman (2017). Letter from Irma Stern to Freda and Richard Feldman, 7 September 1954. Personal correspondence with Federico Freschi, 27 March 2017.

Federico Freschi



© Imma Stern Trust | DALRO



© Irma Stern Trust | DALRO

217

Irma Stern

SOUTH AFRICAN 1894–1966

Reclining Nude

signed and dated 1948
pencil and gouache on paper
50 by 63 cm

R250 000 – 400 000

LITERATURE

cf. Neville Dubow (1974) *Irma Stern*. Cape Town:
Struik. A similar work illustrated on page 40.



© Irma Stern Trust | DALRO

218

Irma Stern

SOUTH AFRICAN 1894–1966

Fishermen

signed and dated 1963

felt tip pen on paper

35.5 by 50.5 cm

R60 000 – 90 000



219

Hugo Naudé

SOUTH AFRICAN 1868–1941

Landscape with Figures and Mountains

signed

oil on board

26,5 by 36 cm

R80 000 – 120 000

PROVENANCE

The Collection of the
Late AJ Theron.



220

Jacob Hendrik Pierneef

SOUTH AFRICAN 1886–1957

*Landscape with
Distant Mountains*

signed

oil on board

15,5 by 21 cm

R150 000 – 200 000



221

Hugo Naudé

SOUTH AFRICAN 1868–1941

View Over the Matopos

signed

oil on canvas

50 by 76 cm

R400 000 – 600 000

Naudé was the first South African to train seriously abroad, working at the Slade in London, the Kunst Akademie in Munich, and then for a year in 1895 with the Barbizon painters in Fontainebleau near Paris. It was perhaps the latter experience most of all that helped him develop his distinctive, homespun Cape Impressionist style on his return. Like the Barbizon painters before him, he set out to capture honest vignettes in the landscape, but did so using the spirited, brilliant, buttery strokes of colour that better reflected the African light around him.

The artist is perhaps best known for his spectacular springtime vistas of Namaqualand in bloom, his purple, moody mountains, and his intimate backyard scenes in Worcester, but during his wide travels across the country he painted a number of remarkable views of iconic landmarks. The present lot, a breathtaking, far-reaching view over the Matopos in Zimbabwe, is one such example. It was most likely painted on his first trip to the Victoria Falls in 1897. Naudé, like Cecil Rhodes, who chose the Matopos as his resting place, was hugely moved by the area's solitude and its endless horizons, not to mention the now familiar shapes of the prehistoric, weathered, balancing granite boulders and dramatic *kopjes*. *View Over the Matopos*, while foreshadowing his smaller-scale, more fleetingly painted pictures, is a particularly large, carefully observed, and fully realised work. Evidence of the great care the artist took to settle on his design can be found in one of his earliest sketchbooks, now in private hands, in which he drew numerous studies of the scene (right). With this sketch at hand, one is also reminded of Naudé's contribution to the great tradition of topographical pictures in the country (see also Frans Oerder's *East African Coast*, Lot 206). With its intuitive combination of creamed purples and gently-dulled yellows, *View Over the Matopos* is an earnest, beautiful record of a lost view.





222

Gregoire Boonzaier

SOUTH AFRICAN 1909–2005

Landscape with Two Oaks, Newlands, late Autumn

signed and dated 1980; signed and inscribed with the title on the reverse

oil on board

35 by 40 cm

R80 000 – 120 000



223

Gwelo Goodman

SOUTH AFRICAN 1871–1939

Cape Dutch House in Franschhoek

signed with the artist's initials

oil on canvas

50 by 45 cm

R60 000 – 90 000

224

Alfred Krenz

SOUTH AFRICAN 1899–1980

Carnival Haiti

signed and dated 54
watercolour on paper
95,5 by 83 cm

R30 000 – 50 000

LITERATURE

Ellen Davis-Mesman (1998). *The
Colourful Palette of Alfred Krenz*.
Cape Town: Ellen Davis-Mesman.
Illustrated on page 17.



225

Anton van Wouw

SOUTH AFRICAN 1862–1945

Shangaan

signed, inscribed 'S.A. Joh-burg' and foundry 'G. Massa Rome' on the base bronze with a brown patina, mounted on a wooden base

height: 35 cm, including base

R350 000 – 500 000

LITERATURE

ML du Toit (1933) *Suid-Afrikaanse Kunstenaars: Anton van Wouw*.

Nasionale Pers. Another cast illustrated as plate 15, unpaginated.

AE Duffey (2008) *Anton van Wouw: The Smaller Works*. Pretoria: Protea Books. Another cast illustrated on page 63.



226

Anton van Wouw

SOUTH AFRICAN 1862–1945

Bushman Hunter

signed and dated 1903; engraved with the artist's name and the title on a plaque adhered to the base
bronze with a brown patina, on a wooden base
height: 49,5 cm, excluding base

R400 000 – 600 000

LITERATURE

A.E. Duffey (2008) *Anton van Wouw: The Smaller Works*, Pretoria: Protea Book House. Illustrated on pages 36–37.



227

Peter Clarke

SOUTH AFRICAN 1929–2014

*Still Life with Indigenous
Flowers and Rocky
Landscape*

signed and dated 14.3.1959
gouache on paper
44 by 35,5 cm

R250 000 – 350 000



© The Estate of Peter Clarke | DALRO





228

Jacob Hendrik Pierneef

SOUTH AFRICAN 1886–1957

*Extensive Landscape with
Mountains*

signed and indistinctly dated 1937
casein on paper laid down on paper
24 by 29 cm

R500 000 – 700 000

Because of their rarity and their brilliance, Pierneef's caseins are often considered to be his jewels. Casein, similar to poster paint or gouache, is a very strongly adhesive substance made from fresh curd, the proteins in which act as a binding agent. Pierneef discovered the medium for himself while he was awaiting art supplies ordered from the Schweickerdts firm in Pretoria, and its quick-drying properties suited his experimentation with impressionism and pointillism.

The present lot is evidence of Pierneef's mastery of the casein medium. With its small scale, detailed composition and twinkling colour, the work is a dazzling example of his dexterity as an artist. Each brushstroke is eye-catching; 'each,' AC Bouman has noted, 'is a facet of a cut crystal which the sharp cutter, Pierneef, has taken in his hand!'

¹ AC Bouman. (1938) *Art in South Africa*, Cape Town: AA Balkema, page 77.

229

Jacob Hendrik Pierneef

SOUTH AFRICAN 1886–1957

Farm Jonkershoek with Twin Peaks Beyond, Stellenbosch

signed and dated 1928; inscribed with a dedication in another hand on the reverse

oil on canvas
73,5 by 100,5 cm

R6 000 000 – 8 000 000

PROVENANCE

Acquired by Professor A.E. du Toit, the first professor of Mathematics at the University of Pretoria, and the University's Vice-Chancellor and Principal between 1927 and 1934; thence by descent.

Dedication reads: 'To dear Susan, with much love from mama, Anne du Toit'

As a major, magnificent example by Henk Pierneef, *Farm Jonkershoek with Twin Peaks Beyond, Stellenbosch*, is at once instantly recognisable and breathtakingly unique. Painted in 1928, at the beginning of what Esmé Berman and PG Nel have long described as the artist's most celebrated period of 'discovery and mastery', the picture not only offers a beautiful, iconic view, but is also Pierneef's stunning precursor to his famous *Stellenbosch* panel that was installed in the Johannesburg Railway Station in November 1932 (fig.1). No comparison between the two versions has been possible until now as the present lot has always remained in private hands, and has never been exhibited or illustrated.

Although Pierneef and his family had settled briefly in Hilversum and Rotterdam during the Anglo-Boer War, the artist made his first professional trip to Europe in July 1925. With his wife May he visited London, Rotterdam, Dusseldorf, Munich, Berlin, Paris, Antwerp and Bruges, and was endlessly struck by the various guises of modernism he encountered, as well as the lingering aesthetic of Art Nouveau. In Amsterdam he met Anton Hendriks (who would later become the director of the Johannesburg Art Gallery) and Willem van Konijnenburg, whose art theories, based in the main on severe geometric principles and harmonious proportion, made an immediate impact on him.

Back home, energised by his European experiences, and armed with a hoard of catalogues and books on Impressionism, Neo-Impressionism, Symbolism and

Art Nouveau, Pierneef felt ready to adjust his style, assimilate his new influences, 'deliver a heavy blow on the Pretoria frontier', and to 'shock many an art connoisseur.' In this vein, he revealed some of his early, gently modern experiments with mixed success at small shows at the Levson Gallery and Girls' High School in Pretoria in 1926, and at Lezard's in Johannesburg in 1927. While some critics encouraged his new-found *avant-garde* spirit, buyers were more cautious. A much larger exhibition the following year in Polliack's Music Shop in Pretoria, however, which featured a good number of deliberately reduced, markedly geometric compositions with Symbolist undercurrents, while generating much debate, proved a financial disaster. Works such as *Study in Blue* and *Komposisie – Geometriese Landskap* (fig.2), now deservedly iconic, were widely panned, and the artist was persuaded to turn back towards his more familiar, monumental style. *Farm Jonkershoek with Twin Peaks Beyond, Stellenbosch*, executed in the same year as the Polliack show, is particularly special as it captures most spectacularly the moment of the artist's stylistic transition. The mountainside splintered into shards of pure colour is an obvious link to his recent European exposure, while van Konijnenburg would have appreciated the linear clarity, architectonic structure and proportional discipline on show, but in depicting the simple vernacular homestead nestled amongst ordered gardens and enormous, watchful trees, Pierneef returned to a more characteristic and endearing mode.

continued on page 184



Fig 1. *Stellenbosch* panel.



Fig 2. *Geometriese Landskap*.

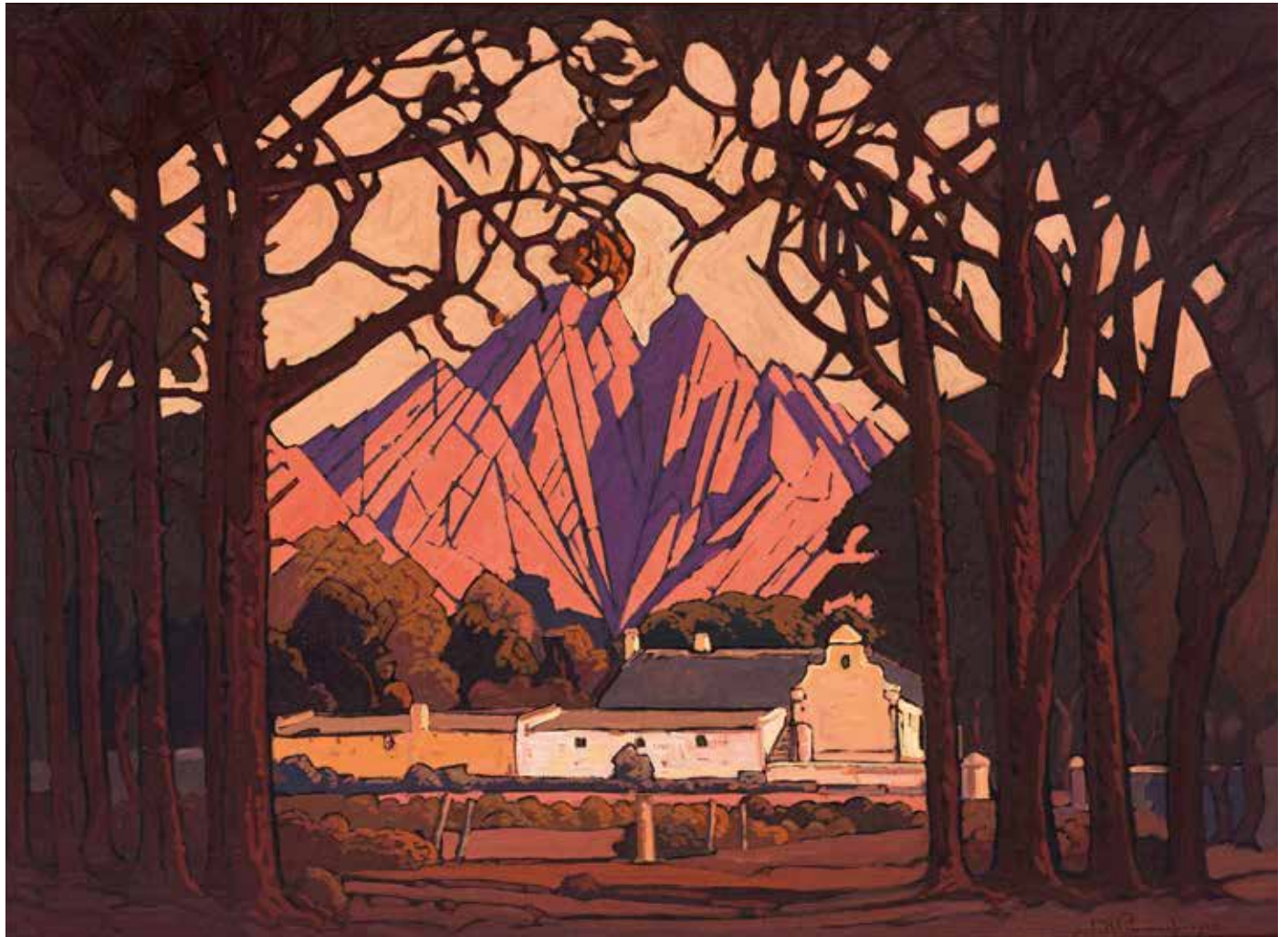

continued from page 182

Pierneef painted a number of smaller canvases using a comparable viewpoint. *Die Pieke vanaf Lanzaac* (1925) in the Pretoria Art Museum, with its vineyards in shadow, and the ridges and clouds painted up in similar crimsons, lavenders and carmine, immediately comes to mind, as does a much earlier, more painterly example that the artist presented as a wedding gift to a friend in 1923. But neither have the weight and power of *Farm Jonkershoek with Twin Peaks Beyond, Stellenbosch*, nor indeed do they conjure the same sense of sheer decorative delight.

Pierneef was a master printmaker, having been guided in the medium by George Smithard, Pieter Wenning and Frans Oerder, and there is a controlled, graphic element, and a search for essential form, evident in many of his milestone paintings, including the present lot. The Twin Peaks in the painting, in particular, with their angular, carved lines and panes of colour, bears a striking stylistic resemblance to at least two of the artist's well-loved linocuts from 1922 and 1925 (fig.3 is the former), as well as the admittedly later covers of *Die Stellenbosse Student* and *Die Nuwe Brandwag* (fig. 4 is the latter).

One of the more memorable aspects of the painting's composition is the group of aged, elegant, straight-trunked trees that frame the view of the homestead and the Peaks. Their dark, entangled branches that arc through the sky form a graceful and masterfully-carved Art Nouveau tracery that is accentuated by the rose, dusky light behind. The compositional choice had a number of precedents in the artist's *oeuvre*. Perhaps the earliest are two stage backdrops that Pierneef designed for the production of *Amakeia*, a poem by AG Visser (1886–1929). One of these, *Amatola*, captured in a 1920 aquatint (fig.5), offers a particularly interesting comparison. It is also a neat coincidence that the stage-like composition from 1920 re-frames such a theatrical view at Jonkershoek in 1928.

Works of this quality and size are few and far between, and a more dramatic, spine-tingling combination of coloured fragments in mauve, violet and electric pink could not have been locked together anymore beautifully.

1. See letter from Pierneef to T.M. Steele, dated 3 September 1925 (Johannesburg Art Gallery: J.H. Pierneef Collection); also see PG Nel (ed), JH Pierneef: *His Life and His Works*. Johannesburg: Peskor, 1990, page 67.



Fig 3. Twin Peaks, 1925.



Fig 4. Cover of *Die Stellenbosse Student*.



Fig 5. *Amatola*, 1920.

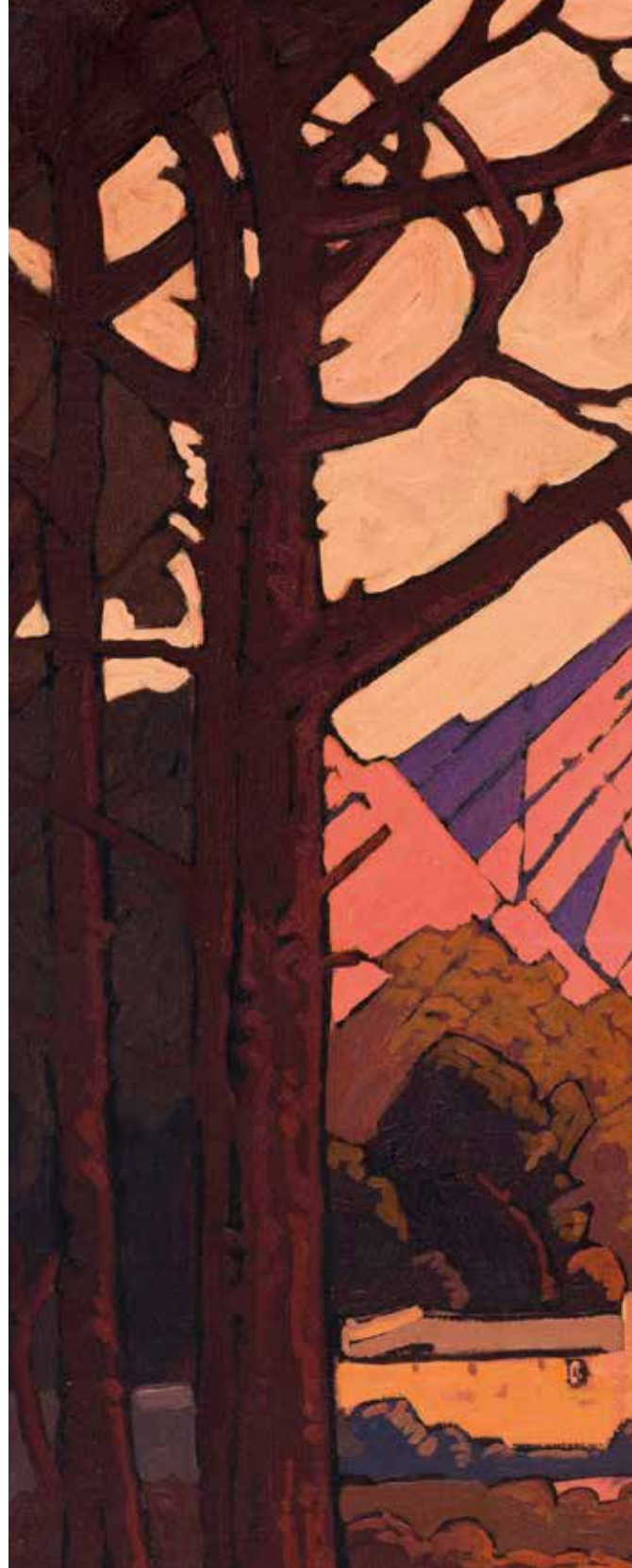



230

Anton van Wouw

SOUTH AFRICAN 1862–1945

Die Noitje van die Onderveld

signed, dated 1907 and inscribed with the title, 'SA Joh-burg', 'Transvaal Rustenburg syn distrikt', 'Fonderia G Nisini Roma' on the base
bronze with a brown patina
height: 44 cm, including base

R300 000 – 500 000

LITERATURE

ML du Toit (1933) *Suid Afrikaanse Kunstenaars: Anton van Wouw*. Nationale Pers. Another cast illustrated as plate 5, unpaginated.
AE Duffey (2008) *Anton van Wouw: The Smaller Works*. Pretoria: Protea Book House. Another cast illustrated on pages 56–58.



231

Anton van Wouw

SOUTH AFRICAN 1862–1945

Kruger on the Station

signed, inscribed 'S.J.P. Kruger', 'SA'
and 'foundry G. Massa. Rome.'
bronze with a brown patina,
mounted on a wooden base
height: 22,5 cm excluding base

R250 000 – 350 000

PROVENANCE

The Collection of the
Late AJ Theron.

LITERATURE

A.E. Duffey (2008) *Anton van
Wouw: The Smaller Works*, Pretoria:
Protea Book House. Illustrated on
pages 104.







232

Jacob Hendrik Pierneef

SOUTH AFRICAN 1886–1957

Storm Over the Lowveld

signed and dated 42

oil on board

44,5 by 60 cm

R500 000 – 700 000

The many sketches of clouds in the South African National Archives in Pretoria, and the significant number of oils featuring clouds beyond the landscape, attest to Pierneef's fascination with this subject matter. The present lot depicts one such typical cumulonimbus cloud formation hovering over a flattened, wintery lowveld landscape with a shadowed foreground, and a slim line of deep blue mountains on the horizon that dramatically contrast with the reflecting sunlight. A similar work, *Wolke*, from 1952, forms part of the Pierneef collection in the La Motte Museum, Franschoek.



233

Jacob Hendrik Pierneef

SOUTH AFRICAN 1886–1957

***Extensive Landscape,
Northern Drakensberg***

signed

oil on canvas

75 by 90 cm

R3 000 000 – 4 000 000

In terms of composition, the present lot recalls many of Pierneef's majestic mountain landscapes in his eponymous Johannesburg Railway Station panels. In no fewer than 14 of the 32 panels Pierneef depicted towering ranges from various parts of South Africa. This very large canvas, with its golden overall effect, has a strong affinity in particular with the *Drakensberg* and *Mount-aux-Sources* panels. The resemblance is particularly evident in the diagonal lines that criss-cross the picture plane, creating steep cliff formations and deep, mysterious valleys beyond.

Extensive Landscape, Northern Drakensberg suggests the variety of Pierneef's painterly practice: the pointillistic style of the short shrubs in the foreground; the decorative, geometric abstraction of the cliffs towards the right; and the impressionistic, colourful clouds above is evidence of his technical diversity and mastery of his medium. The beautiful combination also points to his inherent sense of pictorial harmony. In the opinion of Gré van der Waal-Braaksma, 'The colours emphasise the geometric outline and in an understated way separate the different levels and planes from one another. This intellectual approach and structure strengthens the mood of the African scenery in its austerity and its brilliance.'

1. PG Nel. (1990) *JH Pierneef: His Life and his Work*. Cape Town and Johannesburg: Perskor Publishers, page 144.





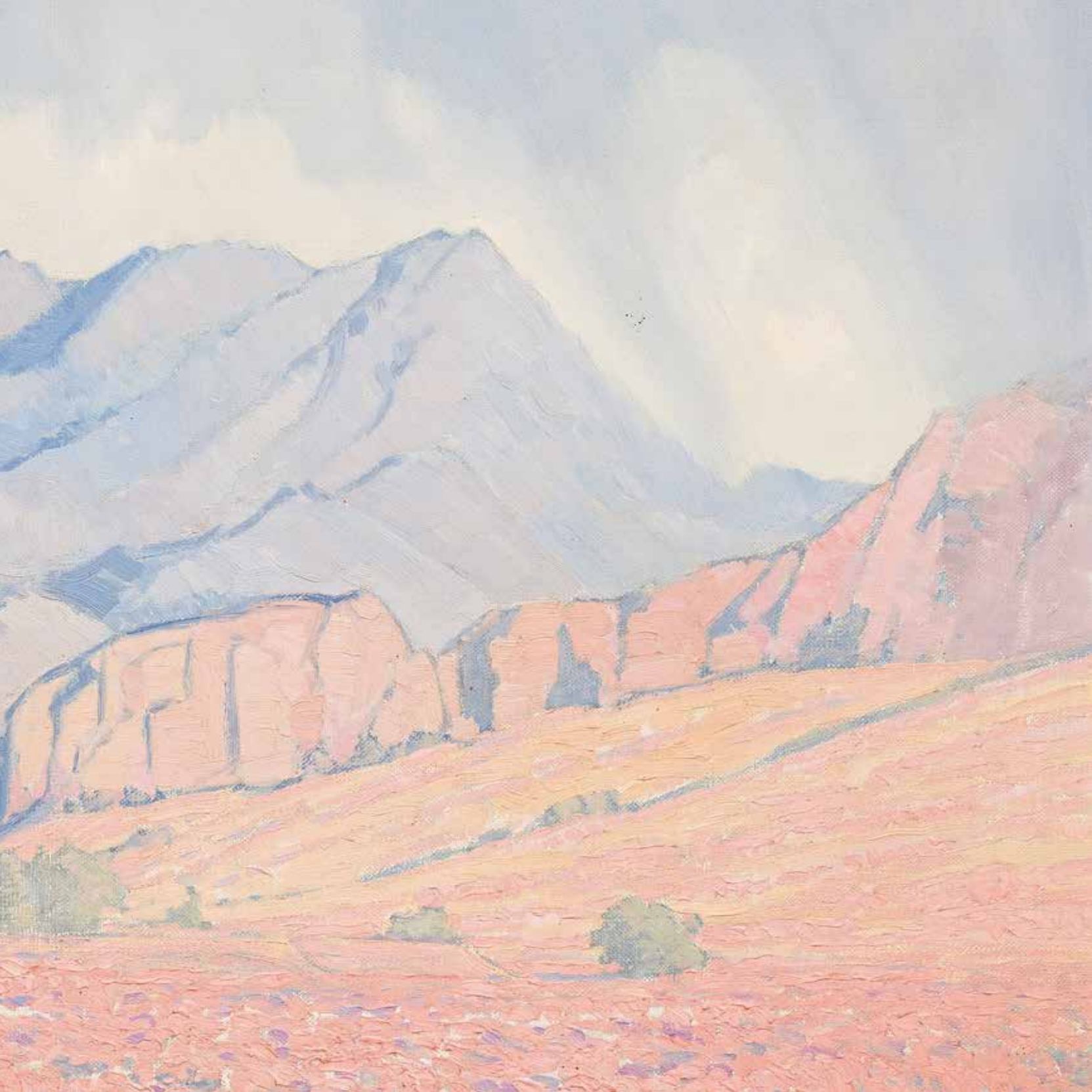



234

Jean Welz

SOUTH AFRICAN 1900–1975

Picnic

signed and dated 58

oil on board

45,4 by 54 cm

R150 000 – 250 000



235

Walter Battiss

SOUTH AFRICAN 1906–1982

Gauguin's Beach, Tahiti

signed and inscribed with the title
oil on canvas

44 by 49,5 cm

R200 000 – 300 000

Battiss was fascinated by Gauguin from an early age. He placed the Frenchman high on the list of artists to be studied, as is evident from the syllabus he drew up for his students at Pretoria Boys' High where he taught intermittently from 1936 (the syllabus and his class notes are presently housed in the school's museum). Gauguin left France for Tahiti in 1891, writing in his autobiography, *Noa Noa*, that in doing so he had 'escaped everything that is artificial and conventional'. Battiss visited the same island in 1978, and made a watercolour of Gauguin's grave. He also visited what he thought of as 'Gauguin's Beach', marking the special moment by including playful semi-nudes and the full title on the canvas. 'Like Gauguin, Battiss was deeply interested in the mythical or cosmological nature of indigenous cultures and felt the need to escape, in some manner, the confines of his own restrictive world.'¹

¹ Karel Nel. (2016) 'Rock Pools and Islands: The Imaginative Landscape of Walter Battiss: King of Fook' in Warren Siebrits. (2016) *Walter Battiss: 'I invented myself', The Jack Ginsberg Collection*. Ampersand Publications, page 306.



© Gerard Sekoto Foundation | DALRO

236

Gerard Sekoto

SOUTH AFRICAN 1913–1993

Leaving the Township for Work

signed and dated '72; inscribed with the artist's name, medium and the title on a Johans Borman Fine Art Gallery label adhered to the reverse

gouache on paper

38 by 56 cm

R80 000 – 120 000

237

Gerard Sekoto

SOUTH AFRICAN 1913–1993

Dog Drinking Water

signed and dated '72; inscribed with the artist's name, medium and the title on a Johans Borman Fine Art Gallery label adhered to the reverse
gouache on paper
56,5 by 38 cm

R80 000 – 120 000

LITERATURE

Barbara Lindop (1988) *Gerard Sekoto*.
Randburg: Dictum. Illustrated on
page 256.



© Gerard Sekoto Foundation | DALRO

Alexis Preller

SOUTH AFRICAN 1911–1975

Still Life with Thangka and Pomegranates

signed and dated '51

oil on canvas

55 by 67,5 cm

R4 000 000 – 5 000 000**PROVENANCE**

Purchased directly from the artist.

After Alexis Preller's return in 1949 from his painting sojourn along the east coast of Africa in the remote island group of the Seychelles, he painted the 1951 *Still Life with Thangka and Pomegranates* and was to undertake a number of similarly sized still lifes over the next three years that evoked a sumptuous exoticism in their use of rich colour and evocative ambience. Preller's compositions capture the still life from a slightly elevated view, revealing the objects perfectly arrayed across a shallow shelf. In another work such as *Seychellois Still Life, 1949*, the pomegranates, lemons, flowers and the flamboyantly coloured leaves are painted in typically Prelleresque dark mauves, pinks, oranges, yellows, lime greens and viridian. The works are also punctuated with strident lapis blue accents which further enliven their visual syntax.

These works all share a shallow composition, the space articulated by draped cloth that cascades over the edge in the foreground, a definitive device quoted from the great European tradition of carefully constructed still life paintings to be seen from Chardin and Cézanne to Gauguin. Preller embraces this tradition to his own ends and

transforms the everyday talismans of his life into a more symbolic visual tableau, something more akin to the works of Gauguin, the abiding influence on his work.

Preller drapes his still lifes luxuriantly with plain coloured or distinctively decorated cloths. These geometrically decorated Swahili cloths, collected from the east African coast, form a dramatic backdrop to the objects, their strident graphic detail used by Preller to activate, animate or structure the composition. In the 1951 *Still Life with Thangka and Pomegranates*, the brilliant red patterned edge of the cloth snakes its way through the objects in the mid-ground, the black serrations on it like the teeth of a crocodile creating an unnerving leitmotif. The backdrop of cloth puckers into a mountain-like form which then cascades downwards across the surface spilling over the front edge of the shelf.

In the Tatham Art Gallery's version, *Still Life with Pomegranates* of 1951, and in the work on auction, the Persian vase, so often seen in Preller's work, becomes a central object, its elegant tapered form and lyrically decorated surface with its arabesque of flowers, leaves and patterned roundels is a

significant recurring object in Preller's work. This vase, given to him as a boy by his mother, was cherished and was often referred to by Preller as one of his 'household gods', a collection of modest but important objects that were to inspire works throughout his lifetime.

Finally, the mythological tableau in the background evokes a radiant sage surrounded by an aura, a mandorla of light. A gathering of seated figures with halos surround him and seem to pay obeisance to him. The fascinating fact is that this central holy figure seems a direct reference to a fine Tibetan thangka which Preller owned and hung in pride of place above his fireplace on the back wall of his beloved small thatched home, *Ygdrasil*, on the outskirts of Pretoria. An historic photograph by Constant Stuart shows Preller standing next to this ornately gilt-framed thangka in the large living space of his studio, surrounded by a number of significant Preller still lifes of the time, including *The Feast* of 1946 and the mysterious *Strange Altar* of 1945.

Karel Nel

The Persian vase.

Alexis Preller, *Still Life with Pomegranates*, 1951 – Tatham Art Gallery.Preller standing below his Tibetan thangka above the fireplace at *Ygdrasil*, circa 1948.Cézanne *Table Napkin with Fruit* – Barnes Foundation.







239

Maurice Louis van Essche

SOUTH AFRICAN 1906–1977

Congolese Women

signed
oil on board
58,5 by 48 cm

R150 000 – 200 000

Elements of radical stylisation and simplification characterised Maurice van Essche's paintings throughout his life. Both works presented for auction, *Congolese Figures* and *Two Congolese Women*, typify the artist's rendering of beautifully composed groupings of Congolese women gracefully going about their daily tasks framed by stark tree trunks and branches.

The artist's romanticised rendering of African life has a strong linear quality with his characteristic elongated figures draped in white and softly shaded blue, pink and yellow cloth, the off-the-shoulder garments adding a seductiveness to *Congolese Figures*. In this work the staged and dramatically stylised figures are contrasted against rich earthy reds, deep orange and a commanding royal blue background that further accentuates the theatricality of the painting.

Van Essche was born in Belgium and studied art at the Brussels Academy (1924–25) under the expressionist and surrealist artist James Ensor and later, in 1933, he worked with Henri Matisse after a chance encounter with the artist. In 1939 he won a scholarship from the Belgian Government that took him on a painting expedition to the Belgian Congo, an experience that was to have a profound influence on his art making.



240

Maurice Louis van Essche

SOUTH AFRICAN 1906–1977

Two Congolese Women

signed

oil on board

64 by 53 cm

R180 000 – 240 000

Two Congolese Women is an unusually bold portrayal of two women, seemingly a mother and daughter, one with a white top and the other in a white skirt of draped fabric over their rich brown bodies. The mother figure steadfastly commands at least half the surface of the painting and the young bare chested girl and stripped down tree, both set back, occupy the remaining space. In this work Van Essche renders the stylised figures, and the bare tree, with more fluid and curvaceous lines, lending an added sensuality, elegance and grace to this work. Typically Van Essche retains his distinctive theatrical setting that he has here accentuated with the richness of the background painted in large swathes of distinctive orange and midnight blue tones.

Van Essche arrived in South Africa in 1940 and soon became a prominent member of the art community. Van Essche's work differed greatly from earlier South African portrayals of African subjects as he filtered his subject matter through a modernist prism. He generously imparted his knowledge of modern and historical European painting, and his influence and authority on the South African art establishment was far-reaching. He significantly bolstered the modern movement in South Africa and had a remarkable influence on a younger generation of artists such as Stanley Pinker, Erik Laubscher and then emerging black artists including George Pemba. Van Essche was also at the forefront of efforts to get South African art recognised abroad.





241

Walter Battiss

SOUTH AFRICAN 1906–1982

East African Village

signed; inscribed with the title on the reverse

oil on canvas

20 by 40 cm

R120 000 – 160 000



242

Walter Battiss

SOUTH AFRICAN 1906-1982

Congolese Village Scene

signed

oil on canvas

29,5 by 40 cm

R80 000 – 100 000





© The Estate of Maggie Laubser | DALRO

243

Maggie Laubser

SOUTH AFRICAN 1886–1973

*Landscape with Water Carriers
and Geese*

signed
oil on board
39 by 49,5 cm

R700 000 – 1 000 000

PROVENANCE

Purchased from Frieda van Schalkwyk,
Pretoria art dealer, in 1990

After her first exhibition in Cape Town in 1925 was met with great scepticism by critics and the general public, Laubser retreated to the family farm in Oortmanspost, Malmesbury. She had just returned from her travels in Germany where she had been exposed to the work of Marc, a member of Der Blaue Reiter, as well as Nolde, Schmidt-Rottloff and Pechstein, all of whom had been members of Die Brücke in Dresden. Life on the farm inspired her anew: 'At the back of the farmhouse there was a large dam and every evening I used to watch the cows coming to drink, and the coloured women with babies on their backs to fill their buckets. Near the dam the geese were kept. How many a time, when they were hatching, out of curiosity, did I not approach their nests? There was a whirring and flapping of wings with a hoarse cry, and if I had come too near, I am sure they would have attacked me!'

1. See transcript for 'I Remember' feature in *SABC Bulletin*,
24 June 1963.

244

Gerard de Leeuw

SOUTH AFRICAN 1912–1985

Mother and Child

signed and dated 80
bronze, mounted on a wooden base
height: 57,5 cm including base

R150 000 – 200 000



245

Alexis Preller

SOUTH AFRICAN 1911–1975

Portrait of Pat Philip

oil on canvas laid down on board
20 by 15,5 cm

R70 000 – 100 000

The present lot shows a woman in a stage-costume dress, with her distinctive, elongated profile set against a graded, emerald green light. Reminiscent of the devotional, *quattrocento* portraits by the likes of Lippi, Piero and Botticelli, the work sits neatly with Preller's numerous other formal profile portraits such as *Girl with an Oriole* (1948) and *The Gateway* (1949). While Preller very rarely painted recognisable portraits of his close circle, the sitter in this instance is certainly the artist's dear friend, Pat Philip. She appeared in at least three other paintings by Preller: she was the subject of *The Profile* (1952), which was exhibited at the Galerie Vincent; the very same work was painted into *The Long Shelf* (1952); while Karel Nel, co-author of the recent, double-volume monograph on Alexis Preller, has also suggested that she was the likely model for the recently re-discovered *Woman with Red Hair* or *Ophelia* (1944).

Interestingly, for many years Pat Philip owned both the *The Profile* and *The Long Shelf*. She also kept the present lot as it comes to auction directly from the sitter's relative.



Woman with Red Hair or Ophelia



Pat Philip in front of *The Profile*.

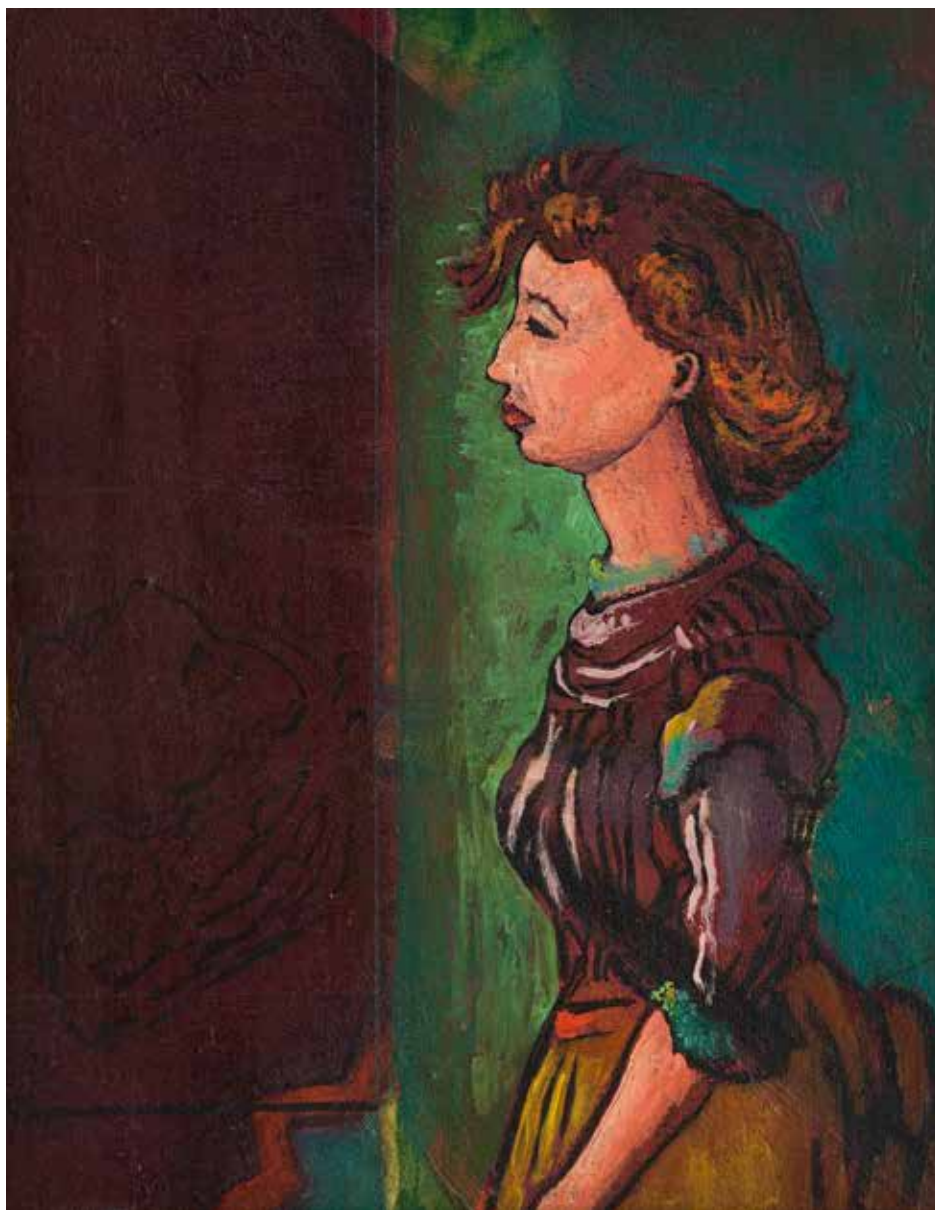

246

Alexis Preller

SOUTH AFRICAN 1911–1975

Still Life with Barotse Vessel, Red Cloth and Petunias

signed and dated '40

oil on canvas

34,5 by 59,5 cm

R200 000 – 300 000

PROVENANCE

Purchased from Mastromatteo, Pretoria, and thence by descent.

In retrospect, this seemingly unassuming still life painted by Alexis Preller in 1940, the year he signed up to join the South African Medical Corps, has a wistful but significant allusion to his earlier studies at the Westminster School of Art in London under Mark Gertler. Gertler was at the time a prominent London painter closely associated with the Bloomsbury Group which included figures such as the writer Virginia Woolf, and the painters Vanessa and Clive Bell, Duncan Grant and others.

The famous country home, Charleston, which this group frequented and decorated in a distinctive manner influenced by the Fauves had mantelpieces, walls and furniture painted with flat decorations of flowers, plants and figures. The distinctive palette of soft yellows, salmons, violet, greens, oranges and turquoise became a signature feature of this moment in English art history. The simplified and stylised decorative domesticity of these interiors and the works produced by the associated painters were to influence a movement of which this early Preller work is an echo.

In the previous year of 1939 Preller had undertaken an ambitious painting expedition, driving all the way from South Africa up into the Belgian Congo, staying en route at Lake Kivu and Lake Tanganyika. Here he acquired three Barotse terracotta vessels; a pair of characteristically sleek shaped Lodzi birds and an unusual small figure with a large vessel-shaped head. These three modest objects added to his collection were to become part of his 'household gods' and were to influence his work in time, appearing in many guises in his work throughout his lifetime.

This *Still Life with Barotse Vessel, Red Cloth and Petunias* painted just prior to Preller's departure for North Africa at the outset of World War II, includes one of these birds for the first time. Here the depiction of a series of ostensibly disconnected objects has an eerie uncertainty about it. Preller includes in this work a book in the far left corner with the Barotse bird seemingly gazing at it, a strident draped salmon-red cloth centrally placed unusually dominates the still life. To the left a small green sculpture of a female water bearer jostles for attention. A Nile-green vase, placed on the tail-end of the salmon drape, is filled with half open petunias in violet, pinks, and purples. The distinctive decorative flatness of the work with its simplified and stylised rendition of objects is played off against the soft yellows and greens that permeate the whole composition, all harking back to the English influences of the Bloomsbury.

In 1945 on Preller's return from the war he takes refuge in his small house, *Ygdrasil*, on the outskirts of Pretoria and continues to paint a number of strangely beautiful but disarming still lifes of the same Barotse birds entitled *Strange Altar* (1945) and *Strange Altar in the Studio* (1946), but these paintings are populated with hauntingly mysterious figures and are in stark contrast to gentleness of his earlier still life.

Karel Nel





247

Sydney Kumalo

SOUTH AFRICAN 1935–1988

Figure on Bull

signed and numbered 4/9
bronze with a brown patina
height: 39 cm

R300 000 – 400 000



248

Cecil Skotnes

SOUTH AFRICAN 1926–2009

Encounter

signed

carved, incised and painted wood panel
122 by 120,5 cm

R500 000 – 700 000

PROVENANCE

Purchased directly from the artist by the current owners and thence by descent.

This large, square, incised wooden panel, so characteristic of Cecil Skotnes's work, was most probably produced in the early 1970s at the time when Skotnes had been commissioned to undertake the large mural for Ciba-Geigy for their Johannesburg offices in 1971. Both works are characterised by Skotnes's tendency to simplify the human form into a series of bold, flat coloured shapes in contrast to the delicate filigrees and tracteries in his panels of the 1960s.

In *Encounter*, a group of five or six vertical figures interact, while a group of syncopated shapes and forms, with stylised details, imply heads, breasts, torsos and legs. The stylised faces with striking eyes and vertical nose-like accents stare out at us in an imposing manner. The intense vermillion, ochre, white and red is amplified by the dark whittled surface of the background panel. The applied pigments have a textured roughness which is characteristic of Skotnes's inclusion of marble dust into the paint giving the surface a patina like quality associated with the application of significant pigments in ritual art. The inventive physiognomy in Skotnes's figures alludes to interest in the abstract rendition of the human body as seen in much traditional African sculpture which he collected, was particularly interested in and was to influence his work throughout his life.

Karel Nel

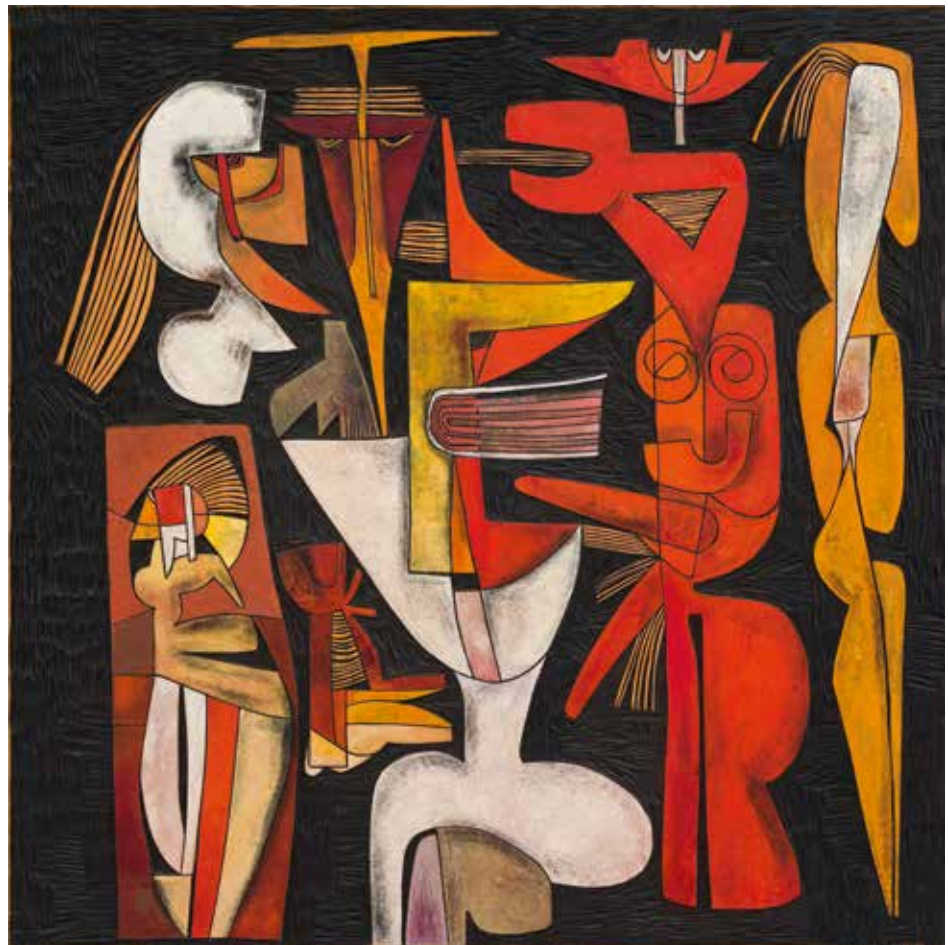

© The Estate of Cecil Skotnes | DALRO

249

Edoardo Villa

SOUTH AFRICAN 1915–2011

Sentinel – Automaton

ducoed Polystyrene

height: 130,5 cm

R80 000 – 120 000

This humorous bright orange two-sided vertical sculpture has a distinctly robotic feel. An unusual piece produced in 1990, it is surprisingly constructed of Polystyrene industrial components, sprayed with a glossy duco which consolidates the piece into a coherent whole.

Edoardo Villa's experimentation with this challenging new material that was simultaneously bulky and light enabled him to produce works which would have a volumetric dimension quite different to the planar qualities of steel, his preferred medium. This piece was exhibited in 1991 at the Standard Bank Gallery in Johannesburg amidst a body of similarly brightly coloured ducoed sculptures, each dramatically displayed in its own gleaming Perspex box. This solo exhibition startled his viewing public by his playful and innovative use of Polystyrene, an essentially 'throwaway' medium. These works challenged the viewer's preconceptions of his use of more weighty materials and subject matter. This compact vertical orange robotic figure configured of industrial packaging has a rectangular robotic face, large eyes, and complexly articulated body with humorous square-toed feet. It is probably broadly located within public consciousness by the popular precedent of the delightful diminutive 'automaton' R2D2, from Star Wars. Edoardo Villa in 1990 had visited the Venice Biennale and seemingly was prompted to explore the use of unconventional materials. Over successive years visiting the Biennale, Villa had spent time with his lifelong friends Vittorino and Paulina Meneghelli in their historic family Pallazo in Mestre on the coastline near Venice. Meneghelli, in Johannesburg, was the owner of an influential African art gallery, Totem Meneghelli in Jeppe Street, that specialised in both traditional African art and artefacts as well as showing the work of significant contemporary artists such as Cecil Skotnes, Pino Cattaneo and Aileen Lipkin. Meneghelli, an ardent admirer and collector of Villa's work, had an influential effect on the artists whose studios he frequented, at times shifting their direction by his forceful and innovative views. *Sentinel – Automaton* was in the Meneghelli collection and I surmise that he had a hand in the genesis of this challenging body of Villa's work.

Karel Nel



250

Edoardo Villa

SOUTH AFRICAN 1915–2011

Fortress Figure

signed, dated 2010 and incorrectly numbered II/VI;

from an edition of 3 with an artist's proof

bronze

height: 113 cm

R600 000 – 800 000

EXHIBITED

Nirox Sculpture Park, Magaliesberg, *Arnaldo Pomodoro and Edoardo Villa: A Sculptural Dialogue*, 5 June – 31 July 2010

The cast bronze versions of the Polystyrene sculptures of 1990 have a distinctly serious and inhuman mechanistic quality in stark contrast to the lightness and brightness of the Polystyrene series shown at the Standard Bank Gallery. The compact works have an architectonic quality, abstract, yet at times are punctuated with small robotic or anthropomorphic allusions to faces or body parts. The interlocking and overlapping elements of the original Polystyrene, while not being obviously revealing of the shapes of objects they were designed to protect, reveal their extruded nature and the spaces which are created in them suggest absent but pre-existent forms. The deep recessive, buttresses and futuristic 'architectural' elements in the works produce a science-fiction-like edifice. Many of the compositions are relief like and could read as control panels of sorts or as mechanistic, high relief cyphers. Some are characterised by aggressive saw toothed ridges that were to find their way into many subsequent steel configurations.

The one off bronze sculptures cast in the 1990s by Irene Metal Industries Sculpture are extremely heavy due to the innovative process of their casting, as is the editioned work presented for auction. For the earlier 1990 bronzes, oil impregnated casting sand was packed around the original Polystyrene prototypes creating a direct mould. Molten bronze was then poured onto a funnel attached to the fragile Polystyrene sculpture. The extreme heat of the bronze vaporised the Polystyrene on impact, filling the cavity with molten bronze to the top of the funnel. In so doing it literally cast the sculpture in solid bronze rather than as a hollow shell characteristic of the traditional lost wax method. The solid mass of bronze was left to solidify and cool, later excavated and removed from the packed sand mould before being cleaned and patinated. The accuracy of this technique of casting is to be seen on all the surfaces of the one off sculptures where the original injection moulded texture of the Polystyrene is perfectly reproduced.

In 2010 Edoardo Villa gave permission for moulds of a pair of his 1990 Polystyrene sculptures to be made and cast in an edition of 3, and an artist's proof, in solid bronze. A pair of these sculptures was exhibited on the 2010 exhibition *Arnaldo Pomodoro and Edoardo Villa: A Sculptural Dialogue* at the Nirox Sculpture Park, Magaliesberg. Villa died the following year, 2011, and no bronzes are permitted to be cast posthumously.

Karel Nel



251

Sydney Kumalo

SOUTH AFRICAN 1935–1988

The Little Dancer

signed with the artist's initials and

numbered IV/X

bronze with a green patina,

mounted on a wooden base

height: 31 cm, excluding base

R150 000 – 200 000





252

Sydney Kumalo

SOUTH AFRICAN 1935–1988

Reclining Mapogga

signed and numbered 1-5
bronze with a brown patina
length: 60 cm

R400 000 – 600 000

This low slung stretched image of a reclining woman with stylised bands around her neck alludes to a ceremonially dressed Mapogga woman, her

neck characteristically decorated with brass rings. The title *Mapogga* refers to a distinctive Ndebele speaking nation situated north of Pretoria, known for their dramatic beaded dress, decorated architecture and cultural innovation.

The reclining figure as subject for Kumalo appears more dominantly after 1967 when Kumalo changes his representative gallery from Egon Guenther's Gallery to Goodman Gallery. Kumalo had worked closely with the dealer Egon Guenther in close proximity to his collection of classical African art. These African works and Guenther's interest in German Expressionism had a strong influence on Kumalo's sculptures produced in the early 1960s. His

wide range of works is characterised by powerful vertical and crouching *madala* (old man) figures, satirical heads and predatory animals with highly worked striated and pock-hammered surfaces.

In the contrasting work, *Mapogga*, the smooth dark bronze surface and stylised forms of the reclining figure make direct reference to the work of Henry Moore who Goodman Gallery represented in South Africa and exhibited on occasions. Kumalo was exposed to Moore's work here as well as in his wider looking at world art, and both were to make a significant impression on his works at the time.

Karel Nel



253

Cecil Skotnes

SOUTH AFRICAN 1926–2009

Tapestry for The President Hotel

signed by the artist and weaver

hand-woven tapestry

335 by 488 cm

R200 000 – 300 000

PROVENANCE

The President Hotel

Dr Peter Wissekerke Collection

The President Hotel, bounded by Eloff, Plein and De Villiers Streets in Johannesburg, opened in October 1967 and cost its investors then in excess of R7 000 000. Thankfully, a significant share of the budget was set aside to fund a number of commanding, site-specific new artworks by Transvaal artists. Major paintings by Aileen Lipkin, for instance, depicting the geological wealth of the Rand, were hung on the first floor of the building, while Walter Battiss and Larry Scully, both encouraged to draw inspiration from the local countryside and cityscape, provided a pair of paintings each for the second floor. Carved and painted mural panels offering wide views of the veld, moreover, were executed by Pino Cattaneo for the so-called Transvaal Room. But perhaps the showpiece of the hotel's decorative scheme was the present lot, a luxurious, vast tapestry woven by Marguerite Stephens from a design by Cecil Skotnes. Composed with geometric and contrasting segments of yellow, amber, maize, ochre, olive and charcoal, and measuring nearly 3,5m by 4,5m when unfurled, the tapestry took pride of place in the hotel's palatial central lobby (see photo on page 213).

Remarkably, The President Hotel tapestry was one of Marguerite's earliest commissions as a professional weaver. Without any assistance, limited by a modest Gobelin loom in her mother's hand-weaving studio in Swaziland, and using aniline-dyed mohair that was hand-carded and hand-spun, she completed it according to the artist's original cartoon over a period of six months. The central, frieze-like section of the work, brilliant in colour and enlivened by birds in flight, fish, and stylised, upward-arching branches, was as wide as her loom would allow, while the two narrower sections above and below it, made up of a patchwork of greys, were each produced separately.

Besides its striking and obvious decorative quality, there are few better examples in a South African context of the power of collaboration. The splendour of the work relies just as much on the artist-designer as it does on the artist-weaver. Moreover, as Marguerite went on to produce tapestries with Cecily Sash, Edouardo Villa, Sydney Kumalo, Robert Hodgins and Judith Mason, and continues to do so with the likes of Norman Catherine, Penny Siopis, Karel Nel, Sam Nhlengethwa and William Kentridge, The President Hotel example should be recognised as a vital catalyst for the medium.



© The Estate of Cecil Skotnes | DALRO



© The Estate of Cecil Skotnes | DALRO

254

Cecil Skotnes

SOUTH AFRICAN 1926–2009

Kist for The President Hotel

incised and painted wooden panels
92 by 404 by 79 cm

R500 000 – 700 000

PROVENANCE

The President Hotel
Dr Peter Wissekerke Collection

Skotnes made this kist to accompany and complement his tapestry. Marguerite Stephens recalls the two works being unveiled together, and being seen very much as a centrepiece ensemble in the Hotel's main lobby. The same stylised birds from the tapestry re-appeared on the kist's heavy lid, while the artist's familiar, elongated figures, incised and painted in his characteristic red, yellow, black and white palette, dominated the guest-facing, front panel.





© The Estate of Cecil Skotnes | DALRO

255

Cecil Skotnes

SOUTH AFRICAN 1926–2009

Planter Mould for The President Hotel

concrete

300 by 42 by 5 cm

R70 000 – 100 000

One of the many other decorative elements that Skotnes produced for the President Hotel was a flower planter with botanical motifs in bas-relief. The present lot is the mould for the main frieze of the planter, formed in concrete under the watch of the Lupini Brothers, and featuring a typically imaginative snaking vine of stylised spines, leaves and thorns. The quality of the modelling and casting underlines the crucial collaborative relationship between artist and craftsman. With this in mind, the President Hotel should also be seen as an important example of the contemporary trend of enlisting local artists and craftsmen to develop cohesive decorative programmes for state, civic and public buildings in South Africa. Work at the Hyde Park Shopping Centre stands as a good example, as do the monumental, landmark murals and mosaics by Alexis Preller, Battiss and Sash in the Transvaal Provincial Administrative Building in Pretoria.

PROVENANCE

The President Hotel



The palatial central lobby of The President Hotel is furnished with deep-embossed leather couches. The huge tapestry on the back wall was designed by Cecil Skotman and woven in Johannesburg by Marguerite Stevens.



256

Vladimir Tretchikoff

SOUTH AFRICAN 1913–2006

Poinsettias

signed and dated 1950
oil on canvas
62,5 by 87,5 cm

R400 000 – 600 000

The Russian born artist, Vladimir Tretchikoff, arrived in Cape Town in 1947 and South Africa would remain his home for the rest of his life. The typically smooth quality of his paintings, the licked finish, dazzling colours and subject matter, often associated with an exotic 'Eastern' sensibility, found resonance with a post World War II audience, not only in his adopted home country but also in the USA and further afield.

In the still life, *Poinsettias*, 1950, his usual smoothly finished canvas with highlights of thick paint is turned

around as almost the entire surface is painted with distinctively visible brush strokes. In this instance he uses the texture of the paint to capture the turquoise blue of the ocean with shimmering light reflecting off the rippling sea beyond the window, the lime green and gold flowers and rich red velvety poinsettia leaves. Here only the glass vase and the windowsill are painted with a smooth or licked finish allowing the focal elements of the composition to come to the fore in this striking work.



257

Vladimir Tretchikoff

SOUTH AFRICAN 1913–2006

Chrysanthemums and Green Vase

signed and dated 51

oil on canvas

73,5 by 78 cm

R600 000 – 800 000

Chrysanthemums and Green Vase, from 1951, is typical of Tretchikoff's still lifes with a smooth rendering of much of the painting. Here the entire background is given texture by the weave of the canvas picture plane that, like the striking emerald green vase, is highly finished. In contrast the bountiful chrysanthemum blooms painted in sharp citrus yellow tones are radically raised from the canvas with thick impasto brush strokes creating an astonishingly realistic appearance of the flowers.

258

William Kentridge

SOUTH AFRICAN 1955–

Untitled Drawing for Mango Groove Music Video (Drive-In Screen and Megaphone)

signed and dated 94

sheet size: 75,5 by 105,5 cm

chalk pastel and charcoal on paper

R1 800 000 – 2 500 000

In 1994 William Kentridge directed the music video for *Another Country*, the title song from popular musical ensemble Mango Groove's third album. (For a full discussion of the collaboration, see Lot 259). This drawing appears two and half minutes into the music video and features vocalist Claire Johnston 'projected' into the blank area of the drive-in screen. She sings: 'There is a place for anger, things we won't forgive/ And I know it's not enough to face your shame with words you'll never live.'

The megaphone and drive-in screen are common motifs in the artist's work. Kentridge's recent film *Other Faces* (2011), for example, includes studies of Top Star, a drive-in cinema that sat atop a mine dump in central Johannesburg. The megaphone first appeared in his animated film *Monument* (1990). In a 1999 interview with art historian and curator Carolyn Christov-Barkargiev, Kentridge explained that megaphones 'indicate what needs to be heard or seen, outside of oneself. I draw megaphones because ... they appear, for example, in photographs of Italian Futurist concertos for factory workers. I feel I'm part of earlier heroic attempts at connecting the world with art.'

It is not an illogical jump from concertos for factory workers to music videos for mass audiences.

Kentridge's treatment of the night sky also deserves comment. It clearly shows evidence of Kentridge's iterative method of drawing, of creating a drawing that is 'continually making itself – marking, erasing, and eventually changing into different images', to quote the artist.² In Kentridge's music video, the space occupied by the megaphone initially features a tin of fish, which morphs into the megaphone, a process that also generated a constellation of quasi-stars.

In 1998, during the first blush of international success, Kentridge exhibited his work at The Drawing Center in New York. He was explained as 'the Anselm Kiefer of South Africa' by one critic.³ The comparison was no doubt influenced by Kiefer's and Kentridge's toned-down palette and sombre examinations of German and South African history. The art historian Gerhard Schoeman further explored their affinities, writing at length about Kiefer's and Kentridge's 'melancholy imaging of history as catastrophe'.⁴ According to Schoeman, Kentridge and Kiefer shared a similar way of

working: of repeatedly returning to the 'haunted/haunting site' of the past as 'a sombre point from which to project the irreducible complexities of the present'.⁵ *Another Country*, a melancholic ballad steeped in the dilemmas of history, is similarly constructed: the peace song was consciously written with the 1992 Boipatong massacre and 1993 assassination of South African Communist Party leader Chris Hanu in mind. Kentridge's suitability or rightness to direct the music video is clear.

1. Judith B. Hecker, *William Kentridge: Trace-Prints from The Museum of Modern Art*, New York: Museum of Modern Art, 2010, page 60.

2. Michael Auping, 'Double Lines, A 'Stereo' Interview about Drawing with William Kentridge', in *William Kentridge Five Themes*, San Francisco: San Francisco Museum of Modern Art, 2009, page 241.

3. Roberta Smith 'William Kentridge', *New York Times*, 6 February 1998, page E36.

4. Gerhard Schoeman, *Melancholy Constellations: Walter Benjamin, Anselm Kiefer, William Kentridge and the Imaging of History as Catastrophe*, unpublished doctoral thesis, University of the Free State, May 2007, page 131.

5. *Ibid.*, page 118.

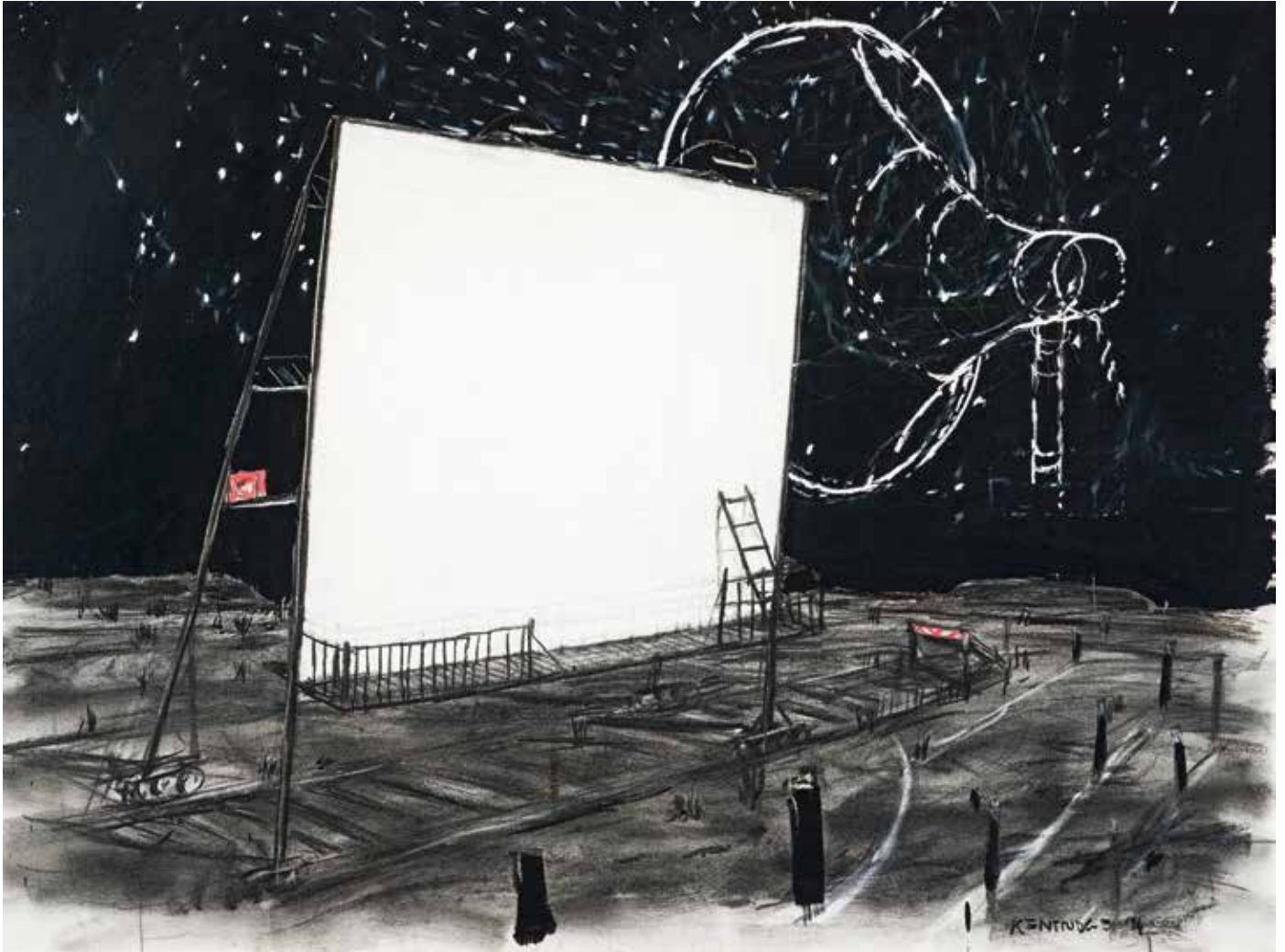

William Kentridge

SOUTH AFRICAN 1955–

Untitled Drawing for Mango Groove *Music Video (Megaphone on Pylon)*

signed and dated '94
chalk pastel and charcoal on paper
sheet size: 74 by 115 cm

R1 800 000 – 2 500 000

In 1994 William Kentridge directed a music video for the popular musical ensemble Mango Groove. Formed in 1984 by bassist and songwriter John Leyden and fronted by vocalist Claire Johnston, Mango Groove is known for its 'marabi pop' sound, a fusion of kwela and marabi big-band jazz traditions with western pop. The mixed-race band came to prominence with their song *Special Star*, included on its eponymous 1989 debut album.

In 1993 Mango Groove released *Another Country*, an ambitious crossover album featuring a stellar line-up of guest musicians, including guitarist Condry Ziqubu, jazz bassist Siphon Gumede and ethnomusicologist Andrew Tracey. The album was well received by critics. *Billboard*, a respected industry magazine in the United States, praised the album's title song as 'one of the most beautiful songs to emerge from the transition to democracy'.¹ Kentridge's music video is low on concessions to the pop music genre and was produced in the style of his stop-motion films. It however differs from his career-defining films by featuring a live actor, Johnston – she is the only member of the band to appear in the video. Set in an abstracted version of Kentridge's Johannesburg, the music video includes ample evidence of social tumult. The heaving throngs with red banners, who march down city streets and congregate around pylons and monuments, are clearly referenced from Kentridge's earlier films *Monument* (1990) and *Sobriety, Obesity, and Growing Old* (1991).

Similar to his theatre collaborations with the Handspring Puppet Company, in which live actors and puppets interact with the artist's projected drawings, Johnston's performance revolves around

her negotiation of this scenography. Johnston is presented as a larger than life presence in Kentridge's charcoal-drawn world: she is at once an entertainer, whose image fills billboards and drive-in screens, and a rainmaker able to bring relief to a complicated and visceral reality. This particular drawing forms part of the music video's opening montage, which culminates in Johnston's introduction. Pylons and megaphones feature prominently in Kentridge's work from the 1990s. The earliest examples appear in his etching series *Little Morals* (1991), as well as the two films already mentioned. The pylons reference the form of the tower-like structures that carry electricity cables across Johannesburg, as well as the steel headframes of the city's defunct gold mines. But their function in the music video is specific, and connected to ideas of mass communication and propaganda that occupied Kentridge at the time.

During a lecture at the National Arts Festival in 1986, Kentridge spoke of his interest in Soviet painter and architect Vladimir Tatlin's *Monument to the Third International* (1919–20). Ambitiously scaled and purposefully propagandist, Tatlin's Bolshevik-sponsored monument to the glory of the Russian revolution was also famously unrealised. Kentridge referred to Tatlin's speculative architectural piece as 'one of the great images of hope ... a hope and certainty that I can only envy. Such hope, particularly here and now, seems impossible'.² This idea of deferred hope amidst insurmountable odds is a key theme of Mango Groove's song. *Another Country* was written with two recent events in mind: the 1992 Boipatong massacre and 1993 assassination of South African Communist Party leader Chris

Hani. The song's lyrics speak of 'a place for anger' and actions that are hard to 'forgive', but also poses a counter argument: 'let's begin to look within, to where the future lies/ And find the strength to live beneath another country's skies/ Another time, another place/ Another country, another state of grace'.

Kentridge was also interested in this notion of achieving a state of grace. In his 1986 lecture he spoke at length about the complexities of making art in a country where 'one's nose is rubbed in compromise every day'.³ Kentridge's understanding of the ethical complexities of achieving a state of grace in a situation where he was 'neither active participant nor disinterested observer' may account for his ambivalence towards the finished music video.⁴

Kentridge's music video was well received at the time of its release, winning a prestigious Loerie award in 1994. Now, two decades later, this drawing from that video is a valuable document of creative collaboration from a fraught political time. It shows Kentridge, then still little known outside art and theatre circles, successfully testing his ideas in the mass-market pop realm.

1. Arthur Goldstuck, 'South African artists reflect optimism', in *Billboard*, 30 April 1994, page 89.

2. William Kentridge, 'Art in a state of grace, art in a state of hope, art in a state of siege', in Carolyn Chistov-Bakargiev (ed.), *William Kentridge*, Brussels: Société des expositions du Palais des beaux-arts de Bruxelles, 1998, page 56.

3. Ibid.

4. Stella Viljoen, 'Authorship and auteurism in *Another Country*', *Tydskrif vir Letterkunde*, 2004, Vol. 41 (2), page 53.



260

Greg Marinovich

SOUTH AFRICAN 1962–

Dead Zone

a portfolio of 41 digital photographic prints with accompanying texts by Greg Marinovich and introductions by Sean O'Toole and Karel Nel each signed, dated, numbered 3/5 and inscribed with their respective titles in pencil
each sheet size: 46 by 60 cm

R250 000 – 350 000

Following the unbanning of 33 political parties and release of political prisoners in 1990, in the protracted lead-up to non-racial elections in 1994, South Africa teetered on the brink. The topography of war in this portfolio includes a cramped Thokoza hostel, a rain-soaked street in Duduza west of Nigel, a Bantustan capital in the Eastern Cape, a rural valley north of Durban, and Shell House in Jeppe Street, Johannesburg. In a 1994 article for *Leadership* magazine, Marinovich collectively described these places as the 'dead zone'. While Thokoza, a working-class settlement southeast of Johannesburg that was a fulcrum for his best work, may well be a 'forgotten battlefield from a forgotten conflict', as Marinovich proposes in a caption, his photographs are less sceptical. They offer unflinching witness to the painful becoming of a nation.







Greg Marinovich
DEAD ZONE

Norman Catherine

SOUTH AFRICAN 1949–

Predator

signed and dated 1993
oil on canvas
58 by 88 cm

R550 000 – 700 000

Predatory monsters are integral to Norman Catherine's output. This lot, portraying an anthropomorphic reptile in police uniform, is part of an evolutionary line of surreal animal-human hybrids that date back to the mid-1970s, a period of inventive experiment with painting, sculpture and performance for the artist. *Predator* (1975), an airbrush painting depicting a realistically described young man in swimsuit with a bird of prey's head, sees Catherine use the mediated human figure to both evoke, surprise and convey existential unease.

After 1976, Catherine's work began to reflect a more explicit engagement with, and critical stance towards, South Africa's social and political realities. His shift from airbrush to oil in the 1980s saw him move from a precisionist style to a looser, less academic approach in his descriptions of the human figure. Energetic and frenzied, his luridly coloured paintings and sculptures from this period are characterised by a graphic, comic-book whimsy. Where Catherine's earlier descriptions of animal-human hybrids were firmly humanoid, his new creatures were more beastly and brutish.

Catherine's idiosyncratic bestiary includes menacing cats, fire-breathing crocodiles and monstrous policemen with sharp teeth, snake tongues and peaked hats. The central figure in

this lot is a progeny of the animalistic policemen that featured in a portfolio of six hand-coloured drypoint etchings entitled *States of Emergency* (1988). Commenting on this portfolio in 2011, Catherine linked his grotesquely stunted policeman character to 'the state of maniacal frenzy and bloodthirsty, animalistic behaviour of the Special Branch Police, who would stop at nothing to keep the status quo. Their demonic grins with forked/snake tongues speak of duplicity and deceitfulness.'¹

Catherine's paintings from the early 1990s, the period of this lot, are characterised by attitudes of consolidation, repetition and renewal. While grounded in the deep uncertainties of the political transition of 1990–94, Catherine nonetheless sought to depict more than just the degraded realities of life in South Africa. As critic Ashraf Jamal notes: 'Catherine's art is never merely a vehicle for commentary.'² Alongside his early-1990s studies of secretive meetings and malicious male figures, Catherine also made paintings that were 'free of irony and agitation,' that were 'introspective, meditative and infused with religious symbolism.'³

The rondavel structure in this lot recurs in works from this period. But it is the monstrous rhinohorned predator who dominates this composition,

which is further marked by its anxious red ground. The meaning of this unavoidable protagonist in Catherine's work is thoughtfully parsed by Jamal: 'If we are *less than human* as J.M. Coetzee has stated, if monstrousness is the very foundation of South African experience, then it is not surprising that Catherine should forego a limited and deceptively transparent realist aesthetic for one richly populated with bizarre and monstrous variations.'⁴

David Bowie, a noted collector of Catherine, saw in the artist's mature work affinities to art from West Africa and Mexico. By distinction, Jamal sees in Catherine's monstrous figures a debt to classical Egyptian art, but qualifies this reading by adding: 'though Egyptian art is a key influence, Catherine's repertory does not amount to an equivalent integrated mythology. Rather, his is an inspired and degraded bestiary; a secular late-modern art of profanation and de-sanctification.'⁵

1. Norman Catherine, blog post for exhibition *Impressions from South Africa, 1965 to Now* at Museum of Modern Art, New York, 22 July 2011.

2. Ashraf Jamal (2001). *Norman Catherine and the Art of Terror*. Pietermaritzburg: University of Natal, page 18.

3. Hazel Friedman (2000). *Norman Catherine*, Johannesburg: Goodman Gallery, page 113.

4. Jamal, *op.cit.*, page 12.

5. *Ibid.*



STELLEN BOSCH 1990



GEBASEER OP 'N WARE VERHAAL SOOS VERTEL DEUR JELLO BIAFRA. VERWERKING & ARTWORK DEUR JOE DOG ©



Anton Kannemeyer

SOUTH AFRICAN 1967–

***Nag van die Wit Skrik*, five**

each signed, dated '92, numbered 3/10 and inscribed with the title in pencil in the margin

colour screenprints

each sheet size: 64 by 46 cm

(5)

R80 000 – 120 000

LITERATURE

Anton Kannemeyer & Conrad Botes (2006) *The Big Bad Bitterkomix Handbook*. Johannesburg: Jacana Media. Illustrated on page 158.

Anton Kannemeyer, sometimes working under the pseudonym of Joe Dog, founded *Bitterkomix* with Conrad Botes in 1992. The aim of the satirical magazine was to look at the foibles of White Afrikaners on the cusp of a new political dispensation. Revered for its dark humour and subversive stance, *Bitterkomix* quickly gained cult status among the old guard who could laugh nostalgically at themselves, as well as a new generation in search of an alternative Afrikaner. The present work, *Nag van die Wit Skrik*, appeared in the first issue of the comic book and was included in the later compendium, *The Big, Bad Bitterkomix Handbook* (2006). It relates the story (supposedly based on truth) of a young white university student (possibly Kannemeyer himself, who studied at the University of Stellenbosch at the time) mistaken as homosexual and consequently attacked by a group of white thugs. Heaving a sigh of relief when a policeman arrives on the scene, the young man is left stunned (not to mention battered and bruised) when the constable sides with his attackers. The themes of police brutality, homophobia, and right-wing conservatism that this work addresses were particularly relevant in the contemporary context. The story also comments wryly on one of the ubiquitous phobias of apartheid: the so-called 'swart gevaar'. Whiteness, Kannemeyer suggests, or 'die wit skrik', seems equally insidious. Andy Mason noted that 'Kannemeyer has displayed a Duchamp-like ability to manipulate the media by generating controversy, in a full-frontal assault on the Afrikaner mainstream. For Kannemeyer, it has been a concerted campaign of revenge against the hated authority figures of his boyhood – his father who abused him, 'Barries' [the teacher] who caned him, and all the headmasters, dominees, policemen and rugger buggers who in one way or another attempted to indoctrinate, punish and belittle him'. *Nag van die Wit Skrik* can also be construed as a form of public, artistic confessional, through which things are revealed that are often swept under the carpet. As such, it constitutes, as Mason continues, 'a broader psychosexual, socio-historical critique of Afrikaner culture and South African society in general'?

1. Andy Mason. (2006) 'Silent Comics, Critical Noise, and the Politics of Pielsuig' in Anton Kannemeyer & Conrad Botes (2006) *The Big Bad Bitterkomix Handbook*. Jacana Media, page 7.

2. Ibid.





263

Robert Hodgins

SOUTH AFRICAN 1920–2010

Clubmen of America: Mafiosi

signed and dated 2001; inscribed with the medium and the title on the reverse
oil and charcoal on canvas
90 by 120 cm

R500 000 – 700 000

LITERATURE

Brenda Atkinson (2002) *Robert Hodgins*. Cape Town: Tafelberg Publishers. Illustrated on page 109.

In 2000, Robert Hodgins began work on a suite of paintings depicting various American social archetypes, including gridiron footballers, uniformed cadets, hooded Klansmen, pinstriped financiers and this empty-eyed group of red-tie wearing *mafiosi*. While bounded by a unifying theme and shared title, Hodgins adopted a range of compositional techniques in his Daumier-influenced exploration of social identity. His figures ranged from rudimentary to finely wrought, while his palette reflected a conscious move between taut economy and lavish abundance. Unlike *Clubmen of America: Academy Cadets* (2002), a detailed study in blue of trainee officers sold by Strauss & Co in 2015 for R1 591 520, this work is consistent with a subset of more graphic paintings. In each, the pictorial subject is rendered through form and line; colour plays a supporting role. It is almost as if this quartet of men with monolithic heads resembling *moai* sculpture from the Easter Islands were chiselled rather than painted.





264

Penny Siopis

SOUTH AFRICAN 1953-

Allsorts

signed
oil on canvas
53 by 72 cm

R300 000 – 500 000

PROVENANCE

Stephan Welz & Co, Johannesburg, 10 July 1989, lot 276

Allsorts is a striking example of Penny Siopis' paintings from 1986, the year of her residency at the Cité des Arts in Paris. Many of these works reference her magnum opus *Melancholia*, the painting that won her the inaugural Atelier award and the chance to live in the French capital for six months. Visiting the famous Clignancourt flea market in Paris in search of curious objects to reference in her paintings and drawings, Siopis discovered an alluring figurine cast in a bronze-like metal. The form of the figurine and her gesture of picking petals from a flower, became imbued with personal significance. In the painting the figurine is presented with other objects on a floral tablecloth, a visual feast of colour and impasto paint, each daub constructing the pattern of the fabric in a masterful display of palette-knife technique. The bright blue and purple of the figurine stand in stark contrast to the warm reds and yellows of the cloth. The other objects - a tortoise shell, a Zoo Biscuit, liquorice allsorts sweets and seashells - are direct references to *Melancholia*. There are more correspondences with *Melancholia*. The tilted up perspective evokes the foreground table of the larger piece and accentuates a tension between illusionistic space and Modernist flatness. Then there is her signature treatment of the painted surface, in building up impasto form into high relief where the medium both serves its subject matter and maintains its independent physical properties.

Melancholia offers an interpretive frame for viewing *Allsorts*, but this arresting painting has a particular resonance in its bird's eye perspective of an intimate scene, the play of contrasting colour and the associative qualities of the objects which suggest there is another story which the artist is not divulging.



265

William Kentridge

SOUTH AFRICAN 1955–

Untitled Drawing towards Responsible Hedonism

signed and dated '88
charcoal on paper
97 by 111,5 cm

R3 500 000 – 5 000 000

William Kentridge's method as an artist is essentially iterative: visual motifs and artistic themes are progressively developed, refined and adapted over time. This lot derives from a period of sustained focus in the later 1980s on the moral quandaries of life in apartheid South Africa. Similar to the writing of Nadine Gordimer, a Kentridge family friend, the artist repeatedly returned to the habits, manners and environs of the white upper classes in his work from this time. These early drawings and prints are important precursors to Kentridge's celebrated stop-animation films, started in 1989, presenting in germinal form many of the subjects and ideas that would occupy his subsequent practice.

In 2004, the Italian-American curator and art historian Carolyn Christov-Bakargiev, a well-known international promoter of Kentridge's work, highlighted the significance of his early charcoal and pastel drawings in an exhibition she organised at Castello di Rivoli Museo d'Arte Contemporanea, Turin. 'The second half of the 1980s constituted an intense period of experimentation, as Kentridge attempted to join draughtsmanship with his interests in politics and film,' elaborates Christov-

Bakargiev.¹ His drawings from this period essentially functioned as test sites for his contradictory thoughts of South Africa's late bourgeois world.

'Drama, denunciation and melancholy are accompanied, however, by humour and irony, as well as by the numerous references to pleasure and desire that characterise all of Kentridge's art. As in Max Beckmann's prints and paintings, which Kentridge knew well, the drawings of this period are structured according to dramatic spatial angles ranging from compressed, dense spaces to deep, vertiginous ones, replete with figures and events.'²

This lot directly references Kentridge's 1986 print series *Industry and Idleness*, which he based on (and also titled after) a 1747 engraving series by English printmaker William Hogarth. Kentridge's suite of eight prints relocates the action from London to Johannesburg and is significant for the introduction of a corpulent businessman in pin-stripe suit, an early prototype of Kentridge's Soho Eckstein protagonist. A print in the suite, *Responsible Hedonism*, includes a detail of an aristocratic couple kissing in a suburban swimming pool, which

Kentridge returned to in two drawings made in 1988.

The present lot has been described as a study towards a larger drawing also known as *Responsible Hedonism*.³ Visually complex, that drawing shows the kissing man and woman in reverse, and also incorporates a study towards the artist's 1989 drawing *Casspirs Full of Love*. Unlike the poolside setting of the print and drawing, both titled *Responsible Hedonism*, this lot presents two male figures taking leave of one another at a taxi waiting at the stairs of an unknown building. Both appear to be businessmen, one with possible links to industrial operations in Welkom and Brits. Their passionate kiss sees Kentridge adapt a familiar visual motif to further complicate his exploration of 'guilt, complicity, agency, and resistance,' enduring themes in his work.⁴

1. Carolyn Christov-Bakargiev (2004). *William Kentridge*, Milan: Skira Editore, page 64.

2. Ibid.

3. Correspondence with Neil Dundas, Goodman Gallery, April 2017

4. Maria-Christina Villaseñor (2005). *William Kentridge: Black Box/Chambre Noire*, Berlin: Deutsche Guggenheim, page 31.





266

Sam Nhlengethwa

SOUTH AFRICAN 1955-

Miners

signed and dated '97

oil on metal

92 by 96 cm

R120 000 – 160 000



267

William Kentridge

SOUTH AFRICAN 1955-

Head

signed

charcoal on paper

52,5 by 69,5 cm

R400 000 – 600 000



268

William Kentridge

SOUTH AFRICAN 1955–

Dancing Couple

signed and dated 89

charcoal, pastel and gold ink on paper

sheet size: 160 by 105,5 cm

R1 500 000 – 2 000 000

Countering William Kentridge's ubiquitous concerns in his art with such socio-economic and political concerns as liberation, migration and displacement, land appropriation, and capitalism, *Dancing Couple* (1989) comes as a lyrical reprieve in his oeuvre. An intimate, private relationship plays itself out in the dance, pitted against a bleak, desolate public landscape that often constitutes the backdrop of many of Kentridge's work. This landscape, however, is ameliorated by the subtle use of such colours as soft blues, browns and greens in parts, enhancing the elegiac nature of the dance. One is reminded of Kentridge's film, *Johannesburg, 2nd Greatest City After Paris* (1989), in which Felix Teitlebaum - a melancholic artist and eternal, deep thinker - subtly seduces the wife of his arch rival - Soho Eckstein, a greedy industrialist and property developer - in a delicate dance sequence. The dancing couple frequently appears in Kentridge's work of the 1980s: *The Conservationist's Ball* triptych (1985), comes to mind, as does *Swinging Lady* (1986), and the *Flood at the Opera* triptych (1986).

Kentridge's early work was inspired by the last vestiges of 20th century European civilization that was wrecked by World War I; this spirit was depicted in works such as Max Beckmann's *The Night* (1918) and Otto Dix's *Big City* triptych (1927). Rather than invoking the frenetic dancing in the nightclub scenes these two artists showed, Kentridge's *Dancing Couple* rather reminds one of Marc Chagall's many lovers floating through the sky of Vitebsk, and later over Paris.

Similar in size and subject matter, *Dancing Couple* can be seen as continuing the three drawings of ballet dancers and dancing couples Kentridge made for the Standard Bank National Arts Festival in Grahamstown in 1987, when he won the Young Artist Award.

NOT
DIS



269

Johannes Meintjes

SOUTH AFRICAN 1923–1980

Kaapse Visserman met sy Dagga

signed and dated '56

oil on board

60,5 by 44 cm

R100 000 – 150 000



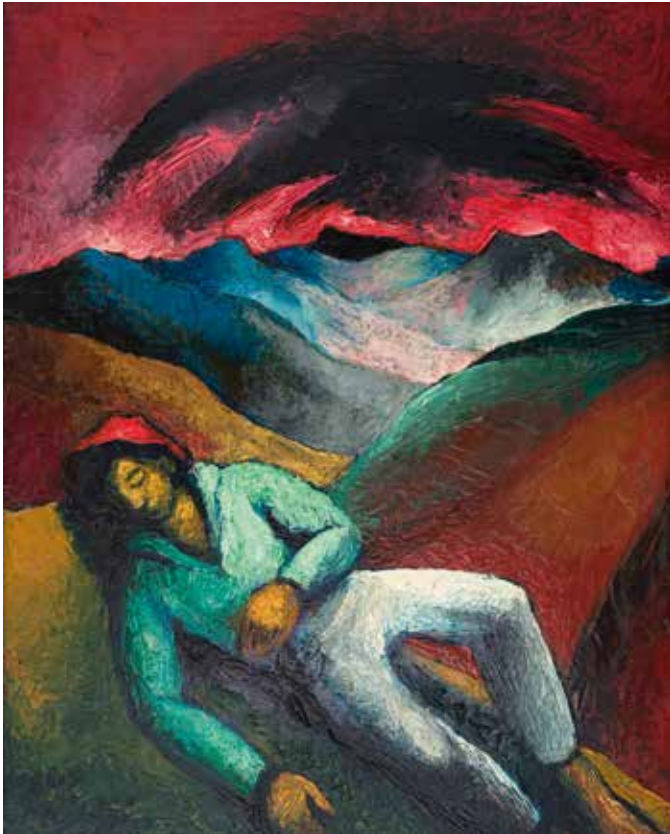

270

270

Johannes Meintjes

SOUTH AFRICAN 1923–1980

Reclining Figure in the Mountains

signed and dated 1967

oil on board

49,5 by 39,5 cm

R70 000 – 100 000

PROVENANCE

Dagboek van Johannes Meintjes. (1972)

Molteno: Bamboesberg-Uitgewers.

Catalogue number JM 941.

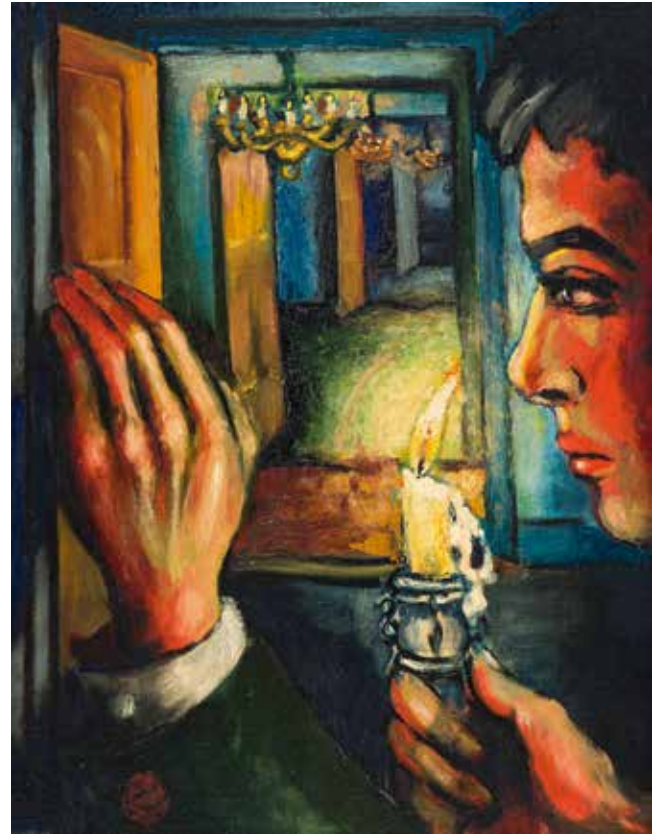

271

271

Johannes Meintjes

SOUTH AFRICAN 1923–1980

The Open Door

executed circa 1950

signed

oil on board

44,5 by 34 cm

R70 000 – 100 000

PROVENANCE

Dagboek van Johannes Meintjes. (1972) Molteno:

Bamboesberg-Uitgewers. Catalogue number JM 311.



272

Larry Scully

SOUTH AFRICAN 1922–2002

Abstract

signed and dated 74

oil on canvas

122,5 by 182,5 cm

R80 000 – 120 000



273

Robert Hodgins

SOUTH AFRICAN 1920–2010

Clem

signed, dated 1983 and inscribed with the title on the reverse
oil on board

61 by 80,5 cm

R200 000 – 300 000

In June 1975, Clement Greenberg, an influential American art critic of the post-war period, visited South Africa for a lecture tour. 'Regrettably, his introductory appearance was not a great success,' recalled art historian Esmé Berman, who had befriended Greenberg in the early 1970s and extended the invitation to visit. 'Although eminently articulate, Clem lacked the charismatic vocal skills required to captivate the crowded auditorium.' The *Los Angeles Times* reported that many South Africans found Greenberg to be 'dull', 'strangely evasive' and 'surprisingly insubstantial' on his specialty.' Robert

Hodgins, himself a seasoned art critic, reported on Greenberg's final lecture at Rand Afrikaans University. He was withering in his judgement: 'Greenberg did not tell us something we expected, he, in fact, said nothing at all, gave us nothing serious to think about.'² Hodgins's scornful take on Greenberg, a champion of American painterly abstraction, is still discernible in this later, caricaturing portrait.

1. Esmé Berman, 'All art has a history', in *Art South Africa*, March 2010, page 23.

2. Robert Hodgins, *Artlook*, August–September 1975, page 8.

274

William Kentridge

SOUTH AFRICAN 1955-

Iris in Clamp

signed and numbered 32/50

lithograph

154 by 110 cm

R300 000 – 500 000



275

Larry Scully

SOUTH AFRICAN 1922–2002

Abstract Composition in Red

signed and dated 69

oil on canvas

122 by 76 cm

R40 000 – 60 000



276

Cecil Skotnes

SOUTH AFRICAN 1926–2009

Figure Head

carved, painted and incised wood panel,
mounted on a steel base
height: 168 cm, including base

R60 000 – 90 000

PROVENANCE

Acquired directly from the artist by
Vittorino Meneghelli circa 1971 thence by
descent to the current owner.

This unusual shaped panel, *Figure Head*,
by Cecil Skotnes was owned by the
renowned collector Vittorino Meneghelli
and was shown on the 1971 exhibition
entitled *Icons* produced specifically for the
Totem Meneghelli Gallery in downtown
Johannesburg. In this engraved panel
the head and body are conflated into a
single iconic image. The graphic, circular
eyes and long nose create a dominant
gestalt which is visually buttressed by
a series of organic, amorphous forms which
amalgamate to create an abstract body, an
imposing presence, a 'figure head'.

In most of Skotnes's work his
anthropomorphic forms are set off against
a dark whittled background creating a
mysterious yet physically tactile context.
The *Icons* exhibition was characterised by
a series of cut-out figures and heads. In
these unusually shaped works the figures
were cut free from background creating
a series of striking shapes that were
placed on stands or hung off the wall at
90 degrees enabling viewers to see both
sides of the panel. This unusual departure
in Skotnes's *oeuvre*, I surmise, had much
to do with the influence of Vittorino
Meneghelli who as a gallerist often
challenged and shifted his artist friends'
consolidated or fixed working practises,
goading them to explore and experiment
beyond their defined boundaries.

Karel Nel



© The Estate of Cecil Skotnes | DALRO

277

Cecil Skotnes

SOUTH AFRICAN 1926–2009

Totem Figure

carved and painted wood
207 by 29 by 5 cm

R70 000 – 100 000

PROVENANCE

A gift from the artist to the current owner.

This work, *Totem Figure*, relates to a series of tall elongated anthropomorphic works engraved on hardwood planks that characterised Cecil Skotnes's work of the mid to late 1960s. This format enabled Skotnes to create a series of simplified, emblematic ancestral figures often characteristically formed of excessively long legs, joined by a curve at the top, an extended horseshoe-like form from where the arms extend downwards and a distinctive Y-shaped head emerges. Often a filigree of connecting lines visually threaded and joined the two dominant verticals implying a torso or body and included stylised details such as breasts. In this work the internal cavity of the torso extends through a narrowed passage to the space between the tall legs.

These emblematic figures have an archaic, symbolic and almost calligraphic presence. The white pigment rubbed into the surface of the figure highlights it in an eerie manner giving it a ghost-like ancestral presence that made Skotnes's work stand out significantly as both contemporary and 'African' amongst the emerging artists of the 1960s.

Karel Nel



© The Estate of Cecil Skotnes | DALRO



278

Robert Hodgins

SOUTH AFRICAN 1920–2010

Untitled

signed and authenticated by

Jan Neethling on the reverse

oil on canvas

90 by 90 cm

R400 000 – 600 000



279

Robert Hodgins

SOUTH AFRICAN 1920–2010

Can-Can ce n'est pas Gentil

signed, dated 2002 and inscribed
with the title on the reverse

oil on canvas

55 by 54,5 cm

R180 000 – 240 000

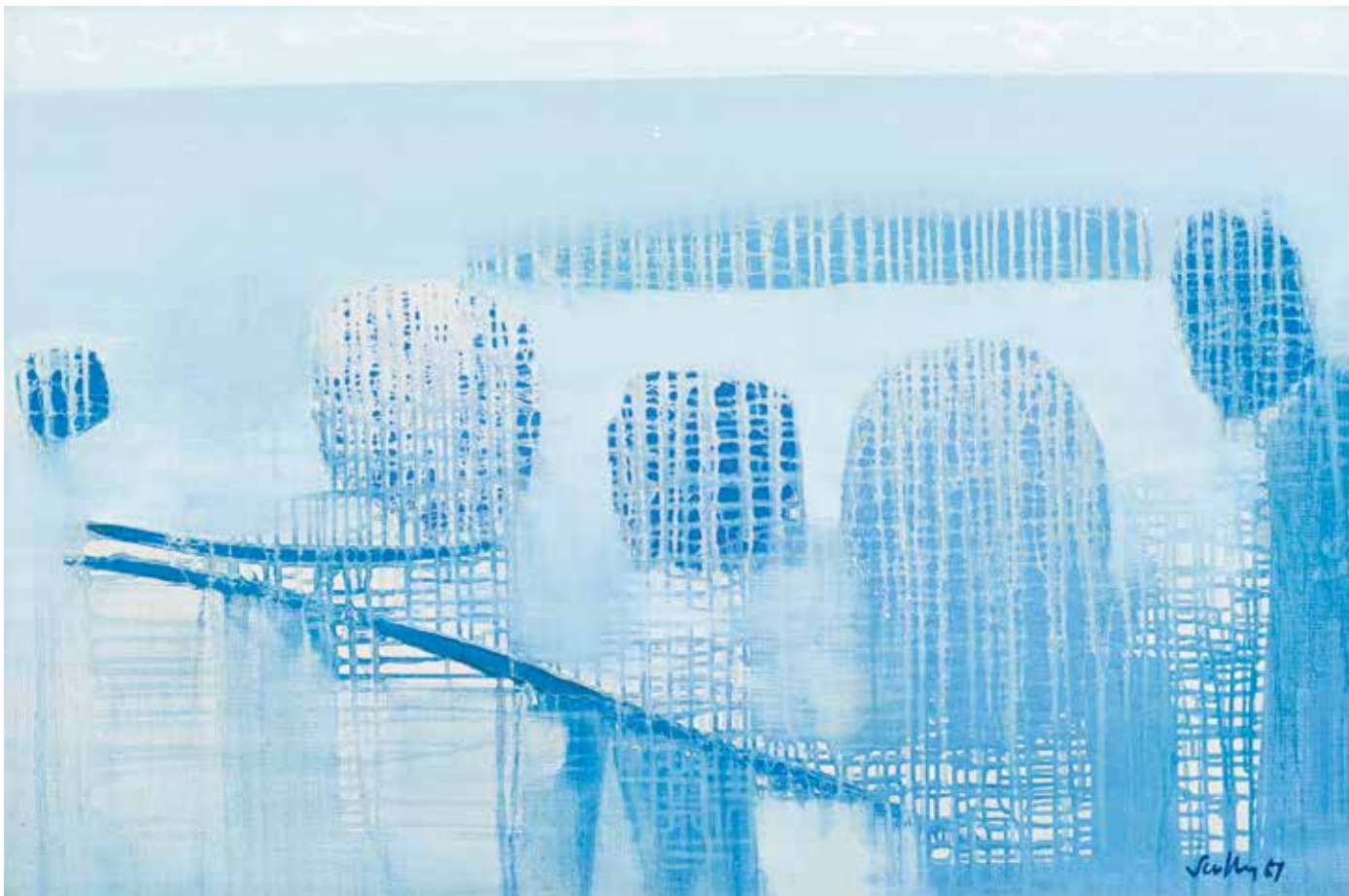

280

Larry Scully

SOUTH AFRICAN 1922–2002

Abstract Composition

signed and dated 67

oil on canvas

60,5 by 90 cm

R40 000 – 60 000



281

Sam Nhlengethwa

SOUTH AFRICAN 1955–

Image III

signed, dated '90 and inscribed with the title on
the reverse

acrylic and sand mixed with gel on canvas

150 by 200 cm

R150 000 – 200 000

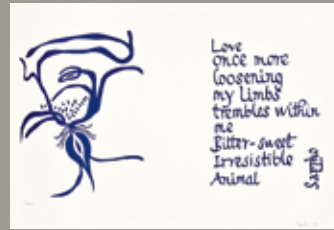
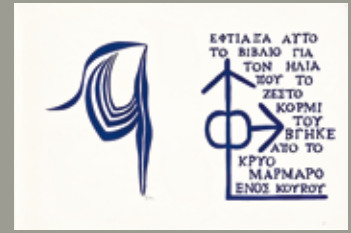

282

Walter Battiss

SOUTH AFRICAN 1906–1982

Nesos 54 1969

49 signed, 54 numbered and 53 inscribed with the title; the colophone reads: 'Nesos is the Greek word for Island. The contents of this book include images from 16 Greek islands that I know. All the serigraphs have been made by me and no printer has touched the pages. There are 25 numbered copies this one is number 22 for Hans van Schaik. Walter Battiss, Athens, 1968' colour silkscreen book: 35 by 51 cm

R400 000 – 600 000

LITERATURE

Warren Siebrits (2016) *Walter Battiss: 'I invented myself'. The Jack Ginsberg Collection.* Johannesburg: Ampersand Publication. Another edition illustrated on pages 87–93 and 317.



Golden-haired
youth
Lapis-lazuli
hair
Shin of
Oliver in the

in the sun
feet in sand
and a
loneliness in
the green
meadow think-
ing of Xenia

Some say that horse-
men in grand array
some that infantry
some that ships
are the most beauti-
ful on this black
earth
But I say it is
what one loves--
I speak now of the
girl ANACTORIA

far away
whom I can see
with her charming
way of walking
and the bright
radiance of her
glowing face.
For my girl is more
beautiful than
Lydian chorists
and armed men



SAPPHO
No moon
The Pleiades
have set
Midnight
time has
yet I lie
alone

The nubile
girl passes
by...
Old island
man there
is blood on
a cut on

Your forks
is
Then I see
the warm g
low of an
inner fire
resenting the

body's impot
ence...
The nubile
girl passes
by...



An empty
landscape
without life
like
a virgin's
womb



Beside the
wine-blue
sea
the flame of
eros sets me
limbs afloat

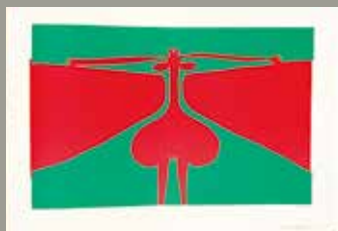

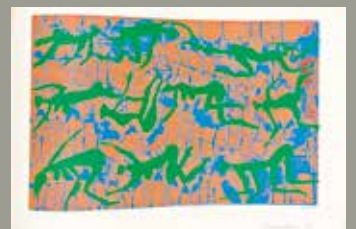



Walter Battiss
Nesos 54 1969



283

Lionel Smit

SOUTH AFRICAN 1982–

Head

signed, dated 2010 and
numbered 2/12
bronze, mounted on a steel base
height: 56 cm, including base

R100 000 – 150 000



284

Diane Victor

SOUTH AFRICAN 1964-

Learning Posture

signed, numbered 2/4 'artist proof'
and inscribed with the title in pencil
etching on embossed paper
200 by 99 cm

R80 000 – 120 000

LITERATURE

Elizabeth Rankin & Karen van Veh
(2008) *Diane Victor*. Johannesburg:
David Krut Publishing. Another
example from the edition illustrated
on the front cover and on page 37.





285

Norman Catherine

SOUTH AFRICAN 1949–

Identikit

signed and dated 1990

oil on canvas

120 by 160 cm

R500 000 – 700 000





286

David Goldblatt

SOUTH AFRICAN 1930–

*A Farmworker's Cottage and a Navigation Beacon for
Air Traffic, Groenfontein, Sutherland, Northern Cape,
17 August 2003*

signed, dated 17 August 2003 and numbered 2/6 in pencil in the margin
digital print

image size: 98,5 by 123,5 cm

R50 000 – 80 000

David Goldblatt is well known for his austere yet empathetic black-and-white photographs of people and places in apartheid South Africa. Technological advances with colour negative emulsions in the late 1990s prompted him to use colour in his new post-apartheid work. In the early 2000s, Goldblatt initiated a project to photograph the intersection of every latitude and longitude line in South Africa. This photograph, first exhibited at Michael Stevenson Gallery, visually animates an insight he gained during his solitary travels through the Karoo's apparent nothings: 'It is deep, bland, vast and seemingly featureless. Yet precisely in these qualities is a presence that is difficult to hold or suggest in photographs.'¹

1. Michael Stevenson, 'Markers of Presence', in David Goldblatt, *Intersections*, Munich: Prestel, 2005, page 105.



287

David Goldblatt

SOUTH AFRICAN 1930–

Man Laying Tiles

signed, dated 17/2/02 and numbered 4/6

in pencil in the margin

digital print

image size: 56 by 56 cm

R20 000 – 30 000



288

Billy Monk

SOUTH AFRICAN 1937–1982

The Catacombs Series, ten

silver gelatin prints on fibre paper

image sizes: 25 by 38 cm;

sheet sizes: 28 by 41 cm

(10)

R80 000 – 120 000

EXHIBITED

Brodie/Stevenson, *Nightclub Photographs*, 20 January – 18 February 2011, another example from this edition was exhibited. Each accompanied by a letter of authenticity from Stevenson Gallery.

Printed by Jac de Villiers.

Edition: HC 4

Billy Monk worked as a bouncer for the notorious nightclub *The Catacombs* in the dock area of Cape Town harbour, taking photographs of the club goers with a Pentax camera and selling these back to his models. The photographs constitute a veritable archive of the seedy nightclub world of apartheid South Africa in the early-1960s, and are populated with the same-sex and interracial couples that were so brutally marginalised at the time. When the filmmaker Jac de Villiers hired studio space in Cape Town some time later, he discovered and developed some of Monk's contact sheets and negatives, mounting an exhibition at the Market Theatre Gallery in 1982. Monk was not in a position to attend the opening night, but he made plans to visit the gallery two weeks later. Sadly he was gunned down on his way. Many of his photographs are now included in the SFMoMA's permanent collection.





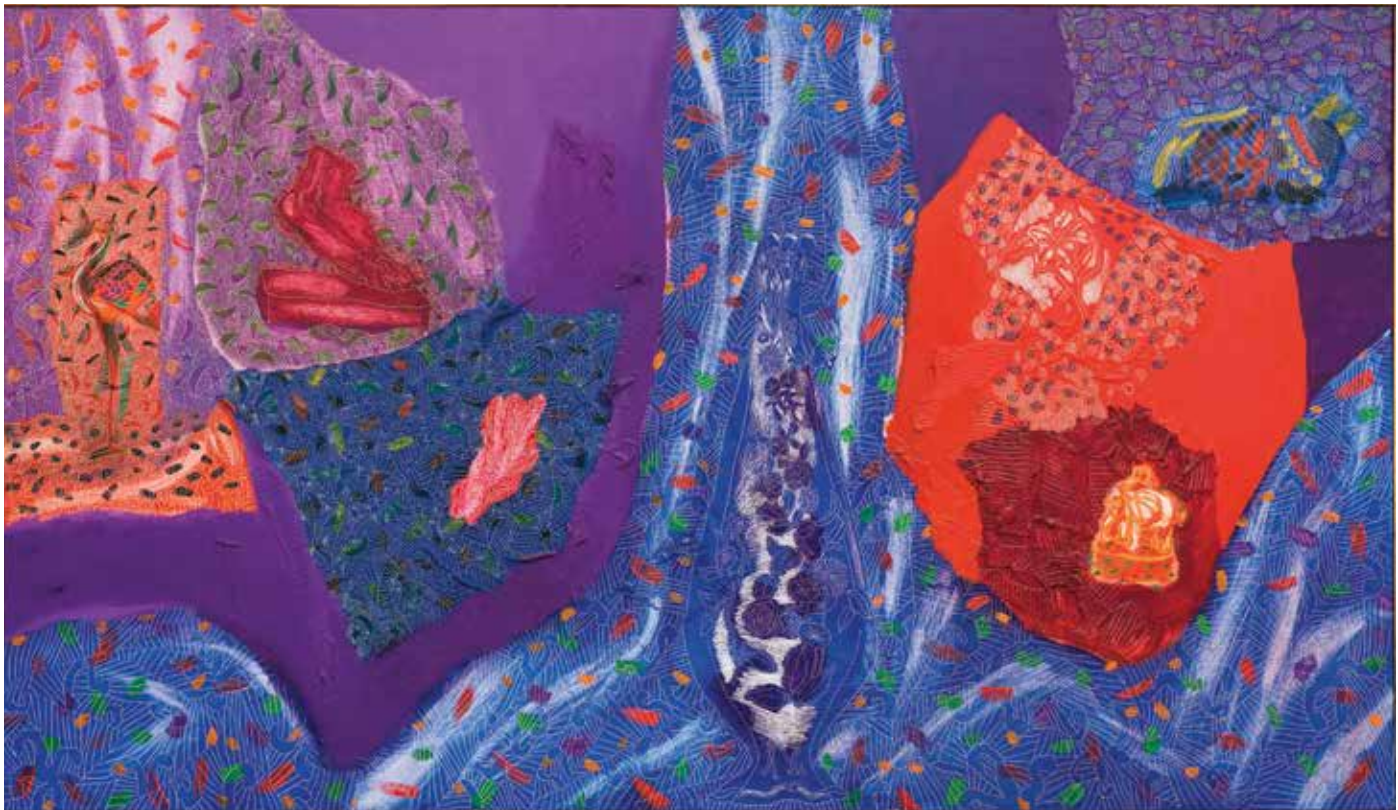

© Andrew Verster | DALRO

289

Andrew Verster

SOUTH AFRICAN 1937-

Blue Curtain

signed; inscribed with the title

on the reverse

oil on canvas

98,5 by 167 cm

R100 000 – 150 000



290

Robert Hodgins

SOUTH AFRICAN 1920–2010

Dancer and her Admirer

signed, dated 1991 and inscribed with
the title on the reverse

oil on canvas

75 by 100 cm

R500 000 – 700 000

PROVENANCE

Acquired directly from the artist.



291

Jack Heath

BRITISH/SOUTH AFRICAN 1915–1969

Thornveld

oil and wax on board
120 by 180,5 cm

R70 000 – 100 000

Trained at the Birmingham School of Arts and Crafts, and then at the Royal College of Art in London, Jack Heath settled in South Africa in 1946 having already developed a recognisable, vanguard style amongst such famed British Modernists as Paul Nash, Stanley Spencer, Edward Bawden and Sir William Nicholson. The present lot is evidence of the artist's wonderful sense of clean, dramatic design and bold, fearless colour. From a distance *Thornveld* is instantly engaging and beautifully decorative; up close the texture and intricate, patterned brushstroke, achieved through the artist's unique, wax-based medium, is utterly mesmerizing.



292

Walter Battiss

SOUTH AFRICAN 1906–1982

Composition in Yellow and Blue

signed
oil on canvas
40,5 by 60,5 cm

R300 000 – 400 000

PROVENANCE

Acquired from the artist by the current owner's father-in-law.

EXHIBITED

Matseke Art Collection, University of South Africa, 2000

Highly sought after by collectors, the present lot is a rare example of the calligraphic style of painting Walter Battiss employed in two phases of his artistic career: in the late-1950s and again in the mid-1960s. Battiss developed this style of painting as a direct result of his research into southern African rock art, particularly the petroglyphs in the Douglas area of the Northern Cape, which he considered to constitute a type of rock *language*. He included images of these petroglyphs in his book, *The Art of Africa* (1958), and they formed the basis, together with Southern Arabic, of the Fook alphabet he developed in the late 1960s. When a similar work by Battiss from this period was exhibited in The Netherlands, Belgium and Germany in 1958, alongside other works by Higgs, Jentsch, Laubser, Pierneef, Preller, Stern and Welz, the German art critic, Lore Schatten, singled out Battiss's work as being entirely 'rooted in the culture of his native country' and 'indissolubly bound up with his studies of the South African cave paintings'.¹ Similar examples to the present work are in such prominent public collections as those held at Unisa and the Pretoria Art Museum.

¹ Murray Schoonraad, *Walter Battiss*, Struik Publications, 1974, p 18.

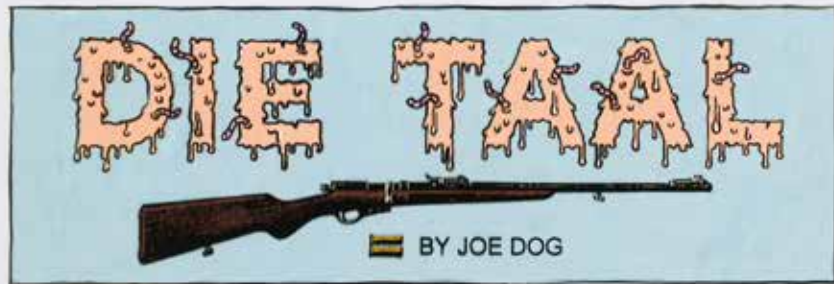

KANNEMEYER 2000

293

Anton Kannemeyer

SOUTH AFRICAN 1967-

Die Taal, two

each signed and dated 2000 in pencil in the margin acrylic on paper and printed acetate each: 39 by 28 cm (2)

R80 000 – 120 000

LITERATURE

Anton Kannemeyer & Conrad Botes (2006)

The Big Bad Bitterkomix Handbook.

Johannesburg: Jacana Media.

Illustrated on page 58 and 81.

SIENA WAS OFF-DUTY THE LAST WEEKENDS OF EACH MONTH - A TIME SHE WOULD USE PROFITLY TO VISIT HER SISTER



SIENA'S SISTER, MARTHA, WORKED AT A POLICE STATION IN A TOWNSHIP SOUTH-WEST OF JOHANNESBURG



ONE DAY, TOWARDS THE END OF 1965 SHE TOLD ME ABOUT CERTAIN THINGS SHE HAD WITNESSED AT THE POLICE STATION



SHE DESCRIBED TO ME IN DETAIL HOW BLACK MALE SUSPECTS WERE TORTURED



THE POLICE OFFICERS WOULD ALSO HEAT GALVANISED WIRE IN A FURNACE...



O? DIE BLIKSEM VERSTAN MY KAMSTIG NIE...



WEE BARS!! JAMMER MY BARS! MOOI SANSIBLE, MY BARS...! MOU OP MY BARS!



SIENA TOLD THE STORY ALMOST AS IF SHE THOUGHT IT WAS QUITE FUNNY. HER SPORADIC LAUGHTER MADE ME VERY UNCOMFORTABLE.



THE NEXT DAY AT SCHOOL I TOLD MY CLOSEST FRIENDS



I ALSO TOLD AN OLDER FRIEND HE WAS A "LIBERAL" AND EXTREMELY CRITICAL OF THE NP - GOVERNMENT.



A FEW YEARS LATER THE SAS MURDERS WERE REVEALED BY NEWSPAPERS. NUMEROUS ARTICLES EXPLAINED IN DETAIL HOW BLACKS WERE TORTURED. THE FIELD TELEPHONS TURNED OUT TO BE ONE OF THE MOST NOTORIOUS. THE REACTION OF MANY WHITES AT THE TIME WAS AS FOLLOWS:



SURELY APKAKABUS, THE LANGUAGE OF THE SPKAKNER, IS STILL TODAY (IDEOLOGICALLY) PIVOTAL OF THE MEMORY OF APKAKHERD.



FROM MY EXPERIENCE (HAVING BEEN LABELLED "LIBERAL" AND EXCLUDED FROM THEIR FESTIVALS, THEIR SHOPS, THEIR PRINTERS, AND RECENTLY THEIR TV PROGRAMMES) IT'S EVIDENT THAT THE APKAKABUS TODAY ARE AS INTOLERANT, SELF-RIGHTEOUS AND UNDEMOCRATIC AS THEY ALWAYS WERE.



AFTERWORD





294

Johannes Phokela

SOUTH AFRICAN 1966–

Ghost of Maximilian

oil on canvas

92 by 122 cm

R80 000 – 120 000

After three years of diploma studies at the FUBA Academy under Durant Sihlali, Johannes Phokela went to the United Kingdom where he obtained a Master's Degree in Fine Arts at the Royal School of Arts in 1993. Like many struggling artists in London before him (Robert Hodgins comes to mind), Phokela often took refuge against the winter cold in the National Gallery. He was particularly struck there by one of Edouard Manet's versions of *The Execution of Maximilian* (1867). Phokela replicated

this famous work, and painted various versions too. The first, titled *The Lord Works in Mysterious Ways*, was exhibited at the Standard Bank Gallery in 2009 after Phokela won the prestigious Young Artist's Award that year. In Manet's *Maximilian* (which itself was based on Goya's *Third of May 1808* from 1814), the Emperor is absent, having been removed with a section of canvas for political reasons. Phokela, however, brings Maximilian back to life, albeit through a ghostlike shape.

295

Norman Catherine

SOUTH AFRICAN 1949–

A La Carte

signed, dated 1990 and inscribed with the title
acrylic and gouache on paper
103 by 74 cm

R80 000 – 120 000

LITERATURE

Goodman Gallery (2000). *Norman Catherine*, Johannesburg: Goodman Gallery Editions. Illustrated in colour on page 87.



296

Sam Nhlengethwa

SOUTH AFRICAN 1955–

Portrait of Dolly Rathebe

signed and dated 2002
mixed media on paper
150 by 95 cm

R60 000 – 90 000

Dolly Rathebe (1928–2004) was a
South African musician and actress.





297

Mr. Brainwash

FRENCH 1966-

Kate Moss

signed

screenprint and mixed media on paper

96 by 111,5 cm

R150 000 – 200 000



298

Adriaan Boshoff

SOUTH AFRICAN 1935–2007

*Landscape with Dust Road
to Village*

signed

oil on canvas laid down on board

60,5 by 89 cm

R70 000 – 100 000

299

Dylan Lewis

SOUTH AFRICAN 1964–

Cheetah Head II

signed, numbered 8/15 and
impressed with the foundry mark
and numbers S195; engraved
with the title on a plaque on the
underside

bronze with a brown patina
height: 42,5 cm, including base

R80 000 – 120 000





300

Adriaan Boshoff

SOUTH AFRICAN 1935–2007

Cattle in a Field

signed

oil on canvas laid down on board

54 by 69 cm

R70 000 – 100 000



301

Adriaan Boshoff

SOUTH AFRICAN 1935–2007

Flowers in a Brass Vase

signed

oil on board

73,5 by 60 cm

R70 000 – 100 000

302

Keith Alexander

SOUTH AFRICAN 1946–1998

Grand Parade

signed and dated 90; engraved with
artist's name and the title on a plaque
adhered to the frame

oil on canvas

105 by 75 cm

R300 000 – 400 000

PROVENANCE

Purchased directly from the artist.

Keith Alexander spent his honeymoon visiting the ghost towns of the Namib and the eerie, sand-sunk wrecks on the country's coast. Generally drawn to the surreal, the enormous, deserted steel hulls sinking and reappearing in the desert, as well as the abandoned buildings preserved in sand, made a lasting impression on the artist. *Grand Parade* recalls these formative images using a carefully controlled perspective, a serene, low-key palette, and a beautifully balanced, symmetrical composition.





303

Neil Rodger

SOUTH AFRICAN 1941–2013

Still Life with Fruit and Ham

signed and dated 94; inscribed with the artist's name, title and medium on an Everard Read Gallery label adhered to the reverse

oil on canvas

74,5 by 120 cm

R100 000 – 150 000

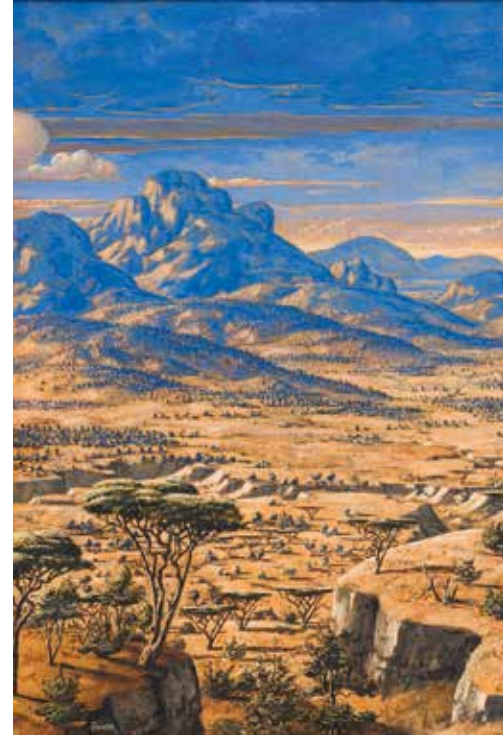

304

Werner Peiner

GERMAN 1897–984

Afrikanische Landschaft, triptych

each signed

oil on board

each: 59 by 78,5 cm

(3)

R100 000 – 150 000



END OF SALE

Strauss & Co

Fine Art Auctioneers | Consultants

Conditions of Business

Strauss and Company Proprietary Limited (Registration No. 1972/000019/07) ('Strauss & Co') carries on business as fine art auctioneers and consultants. As auctioneers, Strauss & Co would usually act as agent of the seller of a lot or (in instances where Strauss & Co owns or has a financial interest in any lot) as principal. The contractual relationship of Strauss & Co with prospective buyers and sellers is governed by (i) the conditions set out below, (ii) any additional or special terms and conditions that Strauss & Co may impose (whether in the form of notices displayed at the premises at which any auction is conducted or announced by the auctioneer prior to or during any auction and whether in respect of any specific lot or in general), and (iii) such other terms and conditions as may be set out in any relevant catalogue (collectively the 'general conditions of business'). Strauss & Co confirm that these general conditions comply with section 45 of the Consumer Protection Act 2008, and with the Regulations promulgated thereunder pertaining to auctions.

1 DEFINITIONS

In these general conditions of business, headnotes are for convenience only and shall not be used in their interpretation, and unless the context clearly indicates a contrary intention, any expression which denotes any gender shall include the other genders, any expression which denotes the singular shall include the plural (and vice versa), any expression which denotes a natural person shall include a juristic person (and vice versa) and the following terms shall have the following meanings —

- 1.1 **'auction'** means any private treaty or auction sale at which a lot is offered for sale by Strauss & Co;
- 1.2 **'auctioneer'** means the representative of Strauss & Co conducting an auction;
- 1.3 **'bidder'** means any person making, attempting or considering to make a bid or offer to buy a lot at an auction, including the buyer of that lot;
- 1.4 **'buyer'** means the bidder who makes the bid or offer for any lot that is finally accepted by the auctioneer (after determination by the auctioneer of any dispute that may exist in respect thereof) at a sale of that lot, and (where the buyer is an agent acting for a principal), the buyer and the buyer's principal jointly and severally;
- 1.5 **'business day'** means any day other than a Saturday, Sunday or official public holiday in the Republic of South Africa;
- 1.6 **'buyer's premium'** means the premium payable by the buyer of a lot to Strauss & Co on the sale of that lot, calculated on the hammer price of that lot at the relevant current rates;
- 1.7 **'catalogue'** means any advertisement, brochure, estimate, price-list and other publication (in whatever medium, electronically or otherwise) published by Strauss & Co in respect of any auction;
- 1.8 **'current rates'** means Strauss & Co's current rates of commission, premiums and other amounts payable to Strauss & Co for the time being, together with VAT thereon (if any), all as published by Strauss & Co (whether in a catalogue or otherwise) or as agreed between a prospective buyer or seller (as the case may be) and Strauss & Co;

- 1.9 **'forgery'** means an imitation made with the intention of deceiving as to authorship, origin, date, age, period, culture or source, which is not shown to be such in the description in the catalogue and which at the date of the sale had a value materially less than it would have had if it had been in accordance with that description and includes any misrepresentation, whether deliberate or otherwise, made with the intention of deceiving as to authorship, origin, date, age, period, culture or source;
- 1.10 **'hammer price'** means the bid or offer made by the buyer for any lot that is finally accepted by the auctioneer (after determination by the auctioneer of any dispute that may exist in respect thereof) at a sale of that lot, together with VAT thereon (if any);
- 1.11 **'lot'** means any item or items to be offered for sale as a unit and identified as such by Strauss & Co at an auction. Each lot is, unless it is indicated to the contrary, regarded to be the subject of a separate transaction;
- 1.12 **'parties'** means the buyer, seller and Strauss & Co;
- 1.13 **'prime rate'** means the publicly quoted base rate of interest (percent, per annum compounded monthly in arrear and calculated on a 365 day year, irrespective of whether or not the year is a leap year) from time to time published by The Standard Bank of South Africa Limited, or its successor-in-title, as being its prime overdraft rate, as certified by any manager of such bank, whose appointment, authority and designation need not be proved;
- 1.14 **'private treaty'** means the sale of any lot other than by auction sale at a price privately agreed on by the buyer and seller;
- 1.15 **'purchase price'** means the hammer price of any lot at a sale thereof, plus the applicable buyer's premium (plus VAT) for that lot, plus all recoverable expenses for which the buyer is liable in respect of that lot;
- 1.16 **'recoverable expenses'** includes all fees, taxes (including VAT), charges and expenses incurred by Strauss & Co in relation to any lot that Strauss & Co is entitled to recover from a buyer or seller;
- 1.17 **'reserve'** means the confidential minimum hammer price (if any) at which a lot may be sold at an auction as agreed between the seller of that lot and Strauss & Co in writing;
- 1.18 **'sale'** means the sale of any lot at an auction, whether done by private treaty or auction sale, and **'sell'** and **'sold'** shall have corresponding meanings;
- 1.19 **'sale proceeds'** means the amount due by Strauss & Co to the seller of a lot in respect of the sale of that lot, made up of the hammer price of the lot, less the applicable seller's commission (plus VAT) for that lot, less all recoverable expenses for which the seller is liable in respect of that lot and any other amounts due to Strauss & Co by the seller in whatever capacity and howsoever arising;
- 1.20 **'seller'** means the person named as the seller of any lot, being the person that offers the lot for sale;
- 1.21 **'seller's commission'** means the commission payable by the

seller to Strauss & Co on the sale of a lot that is calculated on the hammer price of that lot at the relevant current rate; and

- 1.22 **'VAT'** means value added tax levied in terms of the Value Added Tax Act, 1991 including any similar tax which may be imposed in place thereof from time to time.

2 CONDITIONS MAINLY CONCERNING BUYERS

2.1 The buyer

- 2.1.1 Any dispute of whatever nature about any bid or about the identity of the buyer (including without limitation any dispute about the validity of any bid, or whether a bid has been made, or any dispute between two or more bidders or between the auctioneer and one or more bidders) shall be determined at the auctioneer's absolute discretion.
- 2.1.2 Every bidder shall be deemed to act as principal unless, prior to the commencement of any auction, Strauss & Co provides a written acknowledgement that a particular bidder is acting on behalf of a third party.
- 2.1.3 All bidders wishing to make bids or offers in respect of any lot must complete a registration form prior to that lot being offered for sale, which registration form will include an acknowledgement by the bidder that he is acquainted with and bound by these general conditions of business. Bidders shall be personally liable for their bids and offers made during any auction and shall be jointly and severally liable with their principals if acting as agent.
- 2.1.4 Bidders are advised to attend any auction at which a lot is to be sold by auction sale, but Strauss & Co will endeavour to execute absentee written bids and/or telephone bids, provided they are, in Strauss & Co's absolute discretion, received in sufficient time and in legible form. When bids are placed by telephone before an auction they are accepted at the sender's risk and must, if so requested by Strauss & Co, be confirmed in writing to Strauss & Co before commencement of the auction. Persons wishing to bid by telephone during the course of an auction must make proper arrangement with Strauss & Co in connection with such telephonic bids at least twenty hours before the commencement of the auction. As telephone bids cannot be entirely free from risk of communication breakdown, Strauss & Co will not be responsible for losses arising from missed bids. Telephone bidding may be recorded and all bidders consent to such recording.

2.2 Examination of lots

- 2.2.1 It is the responsibility of all prospective buyers to examine and satisfy themselves as to the condition of each lot prior to the auction, and that the lot matches any oral or written description provided by the seller and/or Strauss & Co. All illustrations of a lot in any catalogue are intended merely as guidance for bidders and do not provide definitive information as to colours, patterns or damage to any lot. Strauss & Co does not guarantee the working order of clocks and watches and cannot be held responsible for any losses which may be incurred.

- 2.2.2 Strauss & Co shall not be liable for any error, misstatement or omission in the description of a lot (whether in any catalogue or otherwise), unless Strauss & Co, its employees or agents, engaged in intentional misleading or deceptive conduct.
- 2.2.3 In bidding for any lot, all bidders confirm that they have not been induced to make any bid or offer by any representation of the seller or Strauss & Co.

2.3 Exclusions and limitations of liability to buyers

- 2.3.1 If a lot sold to a buyer proves to be a forgery (which will only be the case if an expert appointed by Strauss & Co for such purpose confirms same in writing), the buyer may (as his sole remedy hereunder or at law) return the lot to Strauss & Co within three hundred and sixty five days of the date of the sale of that lot in the same condition in which it was as at the date of sale, together with a written statement by the buyer detailing the defects to the lot, the date of the sale and the number of the lot. Should Strauss & Co be satisfied in its absolute discretion that the lot is a forgery and that the buyer is capable of transferring good and marketable title to the lot to a third party purchaser thereof, free from any encumbrances and other third party claims, the sale of that lot shall be set aside and the hammer price of that lot shall be refunded to the buyer, provided that the buyer shall have no rights against Strauss & Co (whether under these general conditions of business, at law or otherwise) if:
- 2.3.1.1 the only method of establishing that the lot was a forgery was by means of a scientific process not generally accepted for use until after publication of the catalogue in which that lot was identified for purposes of the auction at which it was sold, or by means of a process which was impracticable and/or unreasonably expensive and/or could have caused damage to the lot;
- 2.3.1.2 the description of the lot in the catalogue in which that lot was identified for purposes of the auction at which it was sold was in accordance with the then generally accepted opinion of scholars and experts or fairly indicated that there was conflict of such opinion;
- 2.3.1.3 a buyer's claim (whether in contract, delict or otherwise) shall always be limited to an amount equal to the hammer price of the lot;
- 2.3.1.4 the benefits of this condition shall not be transferable by the buyer of any lot to a third party and shall always rest exclusively with the buyer.
- 2.3.2 Neither Strauss & Co nor the seller:
- 2.3.2.1 shall be liable for any omissions, errors or misrepresentations in any information (whether written or otherwise and whether provided in a catalogue or otherwise) provided to bidders, or for any acts omissions in connection with the conduct of any auction or for any matter relating to the sale of any lot, including when caused by the negligence of the seller, Strauss & Co, their respective employees and/or agents;
- 2.3.2.2 gives any guarantee or warranty to bidders other than those expressly set out in these general conditions of business (if any) and any implied conditions, guarantees and warranties are excluded.
- 2.3.3 Without prejudice to any other provision of these general conditions of business, any claim against Strauss & Co and/or the seller of a lot by a bidder shall be limited to the hammer price of the relevant lot. Neither Strauss & Co nor the seller shall be liable for any indirect or consequential losses.
- 2.3.4 A purchased lot shall be at the buyer's risk in all respects from the fall of the auctioneer's hammer, whether or not payment has been made, and neither Strauss & Co nor the seller shall thereafter be liable for, and the buyer indemnifies Strauss & Co against, any loss or damage of any kind, including when caused by the negligence of Strauss & Co and/or its employees or agents.

- 2.3.5 All buyers are advised to arrange for their own insurance cover for purchased lots effective from the day after the date of sale for purposes of protecting their interests as Strauss & Co cannot warrant that the seller has insured its interests in the lot or that Strauss & Co's insurance cover will extend to all risks.
- 2.3.6 Strauss & Co does not accept any responsibility for lots damaged by insect infestation, changes in atmospheric conditions or other conditions outside its control, and shall not be liable for damage to glass or picture frames.

2.4 Import, export and copyright restrictions

Save as expressly set out in 3.3, Strauss & Co and the seller make no representation or warranties as to whether any lot is subject to export, import or copyright restrictions. It is the buyer's sole responsibility to obtain all approvals, licences, consents, permits and clearances that may be or become required by law for the sale and delivery of any lot to the buyer. The denial of any permit or licence shall not justify cancellation or recession of the sale contract or delay in payment.

- 2.4.1 Property incorporating materials from endangered and other protected species:
Property made of or incorporating (irrespective of percentage) materials from endangered and other protected species of wildlife are marked with the symbol * in the lot description. All are identified in the lot description with language indicating (as such). Prospective purchasers are advised that several countries prohibit altogether the importation of property containing certain materials, and that other countries require a permit (e.g. a CITES permit) from the relevant regulatory agencies in the countries of exportation as well as importation. Buyers should always check whether an export licence is required before exporting. It is the buyer's sole responsibility to obtain any relevant export or import licence. Strauss & Co cannot ensure that a licence will be obtained and are not responsible for any costs incurred in either securing or denial of any permits required for export or import licence. The inability of a client to export or import property containing endangered and other protected wildlife material is not a bases for cancellation or recession of the sale. Lots containing potentially regulated wildlife material are marked as a convenience to our clients but Strauss & Co does not accept liability for errors or for failing to mark lots containing protected or regulated species.

2.5 Conduct of the auction

- 2.5.1 The auctioneer has the absolute discretion to withdraw or reoffer lots for sale, to accept and refuse bids and/or to reopen the bidding on any lots should he believe there may be a dispute of whatever nature (including without limitation a dispute about the validity of any bid, or whether a bid has been made, and whether between two or more bidders or between the auctioneer and any one or more bidders) or error of whatever nature, and may further take such other action as he in his absolute discretion deems necessary or appropriate. The auctioneer shall commence and advance the bidding or offers for any lot in such increments as he considers appropriate.
- 2.5.2 The auctioneer shall be entitled to place bids on any lot on the seller's behalf up to the reserve, where applicable.
- 2.5.3 The contract between the buyer and the seller of any lot shall be deemed to be concluded on the striking of the auctioneer's hammer at the hammer price finally accepted by the auctioneer (after determination of any dispute that may exist). Strauss & Co is not a party to the contract of sale and shall not be liable for any breach of that contract by either the seller or the buyer.

2.6 No cancellation or Returns

No statutory "cooling off" period shall apply in respect of the sale of any lot. A buyer shall accordingly not be entitled to rescind any sale or

request a refund of any payment pertaining thereto after his bid has been finally accepted by the auctioneer, save in the circumstances expressly provided for in these general conditions of business.

2.7 Payment and collection

- 2.7.1 A buyer's premium, calculated at the applicable current rate of the hammer price, shall be payable by the buyer to Strauss & Co in respect of the sale of each lot. The buyer acknowledges that Strauss & Co, when acting as agent for the seller of any lot, may also receive a seller's commission and/or other fees for or in respect of that lot.
- 2.7.2 The buyer shall pay Strauss & Co the purchase price immediately after a lot is sold and shall provide Strauss & Co with details of his name and address and, if so requested, proof of identity and any other information that Strauss & Co may require.
- 2.7.3 Unless otherwise agreed in advance, the buyer shall make full payment of all amounts due by the buyer to Strauss & Co (including the purchase price of each lot bought by that buyer) on the date of sale (or on such other date as Strauss & Co and the buyer may agree upon in writing) in cash, electronic funds transfer, or such other payment method as Strauss & Co may be willing to accept. Any cheque and/or credit card payments must be arranged with Strauss & Co prior to commencement of the auction. All credit card purchases are to be settled in full on the date of sale.
- 2.7.4 Ownership in a lot shall not pass to the buyer thereof until Strauss & Co has received settlement of the purchase price of that lot in full and in clear funds. Strauss & Co shall not be obliged to release a lot to the buyer prior to receipt in full payment thereof. However, should Strauss & Co agree to release a lot to the buyer prior to payment of the purchase price in full, ownership of such lot shall not pass to the buyer, nor shall the buyer's obligations to pay the purchase price be impacted, until such receipt by Strauss & Co of the full purchase price in cleared funds.
- 2.7.5 The refusal of any approval, licence, consent, permit or clearance as required by law shall not affect the buyer's obligation to pay for the lot.
- 2.7.6 Any payments made by a buyer to Strauss & Co may be applied by Strauss & Co towards any sums owing by the buyer to Strauss & Co on any account whatsoever and without regard to any directions of the buyer or his agent. The buyer shall be and remain responsible for any removal, storage, or other charges for any lot and must at his own expense ensure that the lot purchased is removed immediately after the auction but not until payment of the total amount due to Strauss & Co. All risk of loss or damage to the purchased lot shall be borne by the buyer from the moment when the buyer's bid is accepted by Strauss & Co in the manner referred to above. Neither Strauss & Co nor its servants or agents shall accordingly be responsible for any loss or damage of any kind, whether caused by negligence or otherwise, from date of the sale of the lot, whilst the lot is in their possession or control.
- 2.7.7 All packaging and handling of lots is at the buyer's risk and expense, will have to be attended to by the buyer, and Strauss & Co shall not be liable for any acts or omissions of any packers or shippers.
- 2.7.8 If the sale of any lot is rescinded, set aside or cancelled by an action of the buyer, and Strauss & Co has accounted to the seller for the sale proceeds, the seller shall immediately refund the full sale proceeds to Strauss & Co, who will in turn refund the purchase price to the buyer.

2.8 Remedies for non payment or failure to collect

Without prejudice to any rights that the seller may have, if any lot is not paid for in full or removed in accordance with the conditions of

2.7 above, or if there is any other breach of these general conditions of business by the buyer, Strauss & Co as agent of the seller shall, at its absolute discretion and without limiting any other rights or remedies that may be available to it or the seller hereunder or at law, be entitled to exercise one or more of the following remedies:

- 2.8.1 to remove, store (with a storage facility chosen at the sole discretion of Strauss & Co and at the cost and expense of the buyer) and insure the lot at its premises or elsewhere and at the buyer's sole risk and expense;
- 2.8.2 to rescind the sale of that or any other lots sold to the buyer at the same or any other auction;
- 2.8.3 to set off any amounts owed to the buyer by Strauss & Co against any amounts owed to Strauss & Co by the buyer for the lot;
- 2.8.4 to reject future bids and offers on any lot from the buyer;
- 2.8.5 to proceed against the buyer for damages;
- 2.8.6 to resell the lot or cause it to be resold by public auction or private treaty, with estimates and reserves at Strauss & Co's sole discretion, in which event the buyer shall be liable for any shortfall between the original purchase price and the amount received on the resale of the lot, including all expenses incurred by Strauss & Co and the seller in such resale;
- 2.8.7 to exercise a lien over any of the buyer's property in Strauss & Co's possession, applying their sale proceeds to any amounts owed by the buyer to Strauss & Co;
- 2.8.8 to retain that or any other lots sold to the buyer at the same time or at any other auction and to release such lots only after payment of the total amount due;
- 2.8.9 to disclose the buyer's details to the seller to enable the seller to commence legal proceedings;
- 2.8.10 to commence legal proceedings;
- 2.8.11 to charge interest at a rate not exceeding the prime rate plus 3% per month on the total amount due to the extent that it remains unpaid after the date of the auction;
- 2.8.12 if the lot is paid for in full but remains uncollected after twenty eight days of the auction, following fourteen days written notice to the buyer, to resell the lot by auction or private treaty, with estimates and reserves at Strauss & Co's sole discretion, or to store the lot, as contemplated in 2.8.1, pending resale. The sale proceeds of such lot if so resold, less all recoverable expenses, will be forfeited unless collected by the buyer within three months of the original auction.

3 CONDITIONS MAINLY CONCERNING SELLERS

3.1 Strauss & Co's powers

- 3.1.1 The seller irrevocably instructs Strauss & Co to offer for sale at an auction all objects submitted for sale by the seller and received and accepted by Strauss & Co and to sell the same to the relevant buyer of the lot of which those objects form part, provided that the bid or offer accepted from that buyer is equal to or higher than the reserve (if any) on that lot (subject always to 3.1.3), all on the basis set out in these general conditions of business. The seller further irrevocably permits Strauss & Co to bid for any lot of which any of those objects form part as agent for one or more intending buyers.
- 3.1.2 Strauss & Co are authorised to retain any objects not sold on auction for a period of seven days after the auction for the possible sale of such objects by Strauss & Co by way of private treaty or otherwise pursuant to 3.1.3.
- 3.1.3 The seller further irrevocably authorises Strauss & Co to offer for sale whether by private treaty or otherwise, and without any further instruction or notification to the seller, within seven days after the auction, all or any remaining objects submitted for sale by the seller and received and accepted by Strauss & Co in accordance with 3.1.1, which objects were not sold on auction, provided that the bid or offer accepted from that buyer

is equal to or higher than the amount that the seller would have received had that lot been sold on auction at the reserve on that lot taking into account the deduction of the applicable seller's commission and recoverable expenses for which the seller is liable.

- 3.1.4 Strauss & Co and the auctioneer each has the right, at his absolute discretion, to offer an object referred to above for sale under a lot, to refuse any bid or offer, to divide any lot, to combine two or more lots, to withdraw any lot from an auction, to determine the description of lots (whether in any catalogue or otherwise), to store accepted objects at the auction premises or any other location as he may deem fit and whether or not to seek the opinion of experts.
- 3.1.5 Strauss & Co shall not be under any obligation to disclose the name of the buyer to the seller, save for the circumstances contemplated elsewhere in these general conditions of business.

3.2 Estimated selling range and descriptions

- 3.2.1 Any estimated selling range provided by Strauss & Co to the seller is a mere statement of opinion and should not be relied upon as a true reflection of the hammer price which a lot may achieve at a sale. Strauss & Co reserves the right to revise the estimated selling range at any time.
- 3.2.2 The seller acknowledges that Strauss & Co is entitled to rely on the accuracy of the description of a lot as provided by or on behalf of the seller.
- 3.2.3 Strauss & Co shall not be liable for any error, misstatement or omission in the description of a lot (whether in any catalogue or otherwise), unless Strauss & Co, its employees or agents, engaged in intentional misleading or deceptive conduct.

3.3 Warranties of the seller

- 3.3.1 The seller warrants to Strauss & Co and to the buyer that:
 - 3.3.1.1 he is the true owner of all objects submitted for sale and/or is properly authorised by the true owner to do so, and that he is able to transfer good and marketable title to all such objects, free from any encumbrances and other third party claims, to the buyer of the lot of which those objects form part;
 - 3.3.1.2 he has complied with all requirements, legal or otherwise, in relation to any export or import of the lot, if applicable, and has notified Strauss & Co in writing of any failure by third parties to comply with such requirements in the past;
 - 3.3.1.3 the lot and any written provenance given by the seller are authentic;
 - 3.3.1.4 the lot is fit for its purpose and safe if used for the purpose for which it was designed and is free from any defect not obvious on external inspection;
 - 3.3.1.5 to the extent that the seller required any approval, licence, consent, permit or clearance by law to be in possession of any lot or for the sale of any lot, he is in possession of a valid approval, licence, consent, permit and clearance.
- 3.3.2 Notwithstanding any other provision of these general conditions of business, none of the seller, Strauss & Co, its servants or agents is responsible for errors of description or for the authenticity of any lot, and no warranty whatever is given by Strauss & Co, its servants or agents, or any seller to any buyer in respect of any lot (save insofar as the seller is concerned as set out in 3.3.1), and all express or implied conditions or warranties are hereby excluded.
- 3.3.3 The seller of any object forming part of a lot not held by Strauss & Co at the auction premises warrants and undertakes to Strauss & Co and the buyer that the relevant object will be available and in a deliverable state on demand to the buyer.
- 3.3.4 The seller agrees to indemnify and keep indemnified Strauss & Co and the buyer against any loss or damage suffered by either in consequence of any breach of any warranty in these general conditions of business.

- 3.3.5 The seller agrees that Strauss & Co may, at its absolute discretion refuse to sell any object submitted for sale, irrespective of any previous acceptance to sell. The seller further accepts that Strauss & Co is under no obligation to provide reasons in relation to the refusal thereof.

3.4 Commission and expenses

- 3.4.1 Seller's commission, calculated at the applicable current rate of the hammer price, shall be payable by the seller to Strauss & Co in respect of the sale of each lot comprising one or more objects submitted by the seller for sale. The seller acknowledges that Strauss & Co may also receive a buyer's premium and other fees for or in respect of that lot. Without derogating from the seller's obligation to pay the seller's commission and any recoverable expenses for which the seller is liable, the seller irrevocably authorises Strauss & Co to deduct from the hammer price of any lot the seller's commission and all such recoverable expenses for which the seller is liable.
- 3.4.2 Strauss & Co may deduct and retain the seller's commission and the recoverable expenses for which the seller is liable from the amount paid by the buyer for the lot as soon as the purchase price, or part of it, is received and prior to the sale proceeds being paid to the seller.

3.5 Reserve

- 3.5.1 All lots will be sold without reserve or minimum price unless a reserve has been placed on a lot, in which event such lot will be offered for sale subject to the reserve. A reserve shall only be placed on a lot if agreed in writing between the seller and Strauss & Co prior to the auction. A reserve, once placed on a lot, may not be changed by the seller without the prior written consent of Strauss & Co. Should Strauss & Co consent to an increase of the reserve on a lot, Strauss & Co reserves the right to charge the seller an additional offer fee as the object may not be sold on auction as a result of the increased reserve.
- 3.5.2 Where a reserve has been placed on a lot, only the auctioneer may bid on behalf of the seller.
- 3.5.3 Where a reserve has been placed on a lot and the auctioneer is of the opinion that the seller or any person acting as agent of the seller may have bid on the lot, the auctioneer may knock down the lot to the seller without observing the reserve and the seller shall pay to Strauss & Co the buyer's premium and all expenses for which the buyer is liable in addition to the seller's commission and all expenses for which the seller is liable.
- 3.5.4 Where a reserve has been placed on a lot, Strauss & Co may, at its option, still sell a lot at a hammer price below the reserve, provided that the sale proceeds to which the seller is entitled will be the same as they would have had the sale been at the reserve. Without limiting the generality of the foregoing, where Strauss & Co does sell a lot below reserve, Strauss & Co reserves the right to adjust its seller's commission charge/rate accordingly to ensure that the seller is paid the correct proceeds it would have had the sale been at the reserve.
- 3.5.5 Should no reserve have been placed on a lot, Strauss & Co shall not be liable if the purchase price of the lot is less than the estimated selling range.

3.6 Insurance

- 3.6.1 Unless Strauss & Co and the seller have otherwise agreed in writing, Strauss & Co will insure all objects, with the exception of motor vehicles, consigned to it or put under its control for sale and may, at its discretion, insure property placed under its control for any other purpose for as long as such objects or property remain at Strauss & Co's premises or in any other storage depot chosen by them.
- 3.6.2 The insurance referred to above shall be arranged at the expense of the seller, and will be for the amount estimated by Strauss

& Co to be the mid-range of the estimated selling price as established by Strauss & Co (or such other value agreed with the seller) and shall subsist until whichever is the earlier of the ownership of the property passing from the seller or the seller or consignor becoming bound to collect the property. The sum for which the property is insured by Strauss & Co shall never be construed as a warranty of Strauss & Co as to the value of the property.

- 3.6.3 If any payment is made to Strauss & Co under the said insurance, in the event of loss or damage to any object, Strauss & Co shall pay such amount to the seller after deduction of the seller's commission and expenses incurred by them.
- 3.6.4 In the event the seller instructs Strauss & Co not to insure a lot or property submitted for sale, it shall at all times remain at the risk of the seller. In such an event, the seller undertakes to:
 - 3.6.4.1 indemnify Strauss & Co against all claims made or proceedings brought against them in respect of damage or loss to the lot of whatsoever nature and howsoever arising and in all circumstances, even when negligence is alleged or proved;
 - 3.6.4.2 reimburse Strauss & Co on demand for all costs, payments or expenses made or incurred in connection herewith. All payment made by Strauss & Co in connection with such loss, damage, payments, costs or expenses shall be binding on the seller as conclusive evidence thereof that Strauss & Co was liable to make such payment;
 - 3.6.4.3 notify any insurer of the existence of the indemnity contained herein.

3.7 Payments for the proceeds of sale

- 3.7.1 Strauss & Co shall only be liable to remit the sale proceeds of a lot to the seller thereof on the later of thirty days after the date of the sale of that lot or seven days after the date on which the full purchase price for that lot has been received by Strauss & Co in cleared funds.
- 3.7.2 If the buyer of a lot fails to pay the total amount due to Strauss & Co within forty eight days after the date of sale of that lot, Strauss & Co shall give notice of this to the seller of that lot and shall request the seller's written instructions as to the appropriate course of action to be followed. Should Strauss & Co deem it so appropriate, Strauss & Co will assist the seller to recover the total amount due from the buyer. Should no written instructions be forthcoming from the seller within seven days after request, the seller hereby authorises Strauss & Co, at Strauss & Co's absolute discretion but at the seller's expense:
 - 3.7.2.1 to agree terms for payment of the total outstanding amount;
 - 3.7.2.2 to remove, store and insure the lot sold;
 - 3.7.2.3 to settle any claim by or against the buyer on such terms as Strauss & Co in their absolute discretion deem fit;
 - 3.7.2.4 to take such steps as Strauss & Co in their absolute discretion consider necessary to collect monies due to the seller from the buyer;
 - 3.7.2.5 if necessary, to rescind the sale and refund any monies to the buyer.
- 3.7.3 Should Strauss & Co pay an amount equal to the sale proceeds to the seller before having received full payment of the purchase price from the buyer, ownership of the lot shall pass to Strauss & Co.
- 3.7.4 If the sale of any lot is rescinded, set aside or cancelled by an action of the buyer, and Strauss & Co has accounted to the seller for the sale proceeds, the seller shall immediately refund the full sale proceeds to Strauss & Co, who will in turn refund the purchase price to the buyer and make the lot available to the seller for collection. Any annulment, rescission, cancellation or nullification of the sale shall not affect the seller's obligation to pay the commission to Strauss & Co and/or to reimburse any expenses incurred by Strauss & Co.

3.8 Withdrawal fees

- 3.8.1 A seller may only withdraw a lot from being offered for sale by written notification to Strauss & Co which is received by Strauss & Co at least twenty four hours prior to the commencement of the auction at which the lot is to be offered for sale.
- 3.8.2 Upon receipt of proper notification of withdrawal as envisaged above, Strauss & Co reserves the right to charge the full seller's commission and buyers premium to the seller as a withdrawal fee, both calculated on the latest middle estimate of the selling price of the property withdrawn, together with VAT and all expenses incurred in relation to the property.
- 3.8.3 If a lot is withdrawn, the seller shall arrange for the collection and removal of the lot at the seller's expense within three days after date of the withdrawal, provided the seller has paid the recoverable expenses and applicable withdrawal fee to Strauss & Co.

3.9 Photography and illustration

Strauss & Co shall have the full and absolute right to illustrate, photograph or otherwise reproduce images of any lot submitted by the seller for sale, whether or not in conjunction with the sale, and to use such photographs and illustrations at any time and in their sole and absolute discretion. The copyright of all photographs taken and illustrations made of any lot by Strauss & Co shall be the sole and absolute property of Strauss & Co and Strauss & Co undertakes to abide by all copyright applicable to any and all lots submitted for sale.

3.10 Unsold lots

- 3.10.1 Strauss & Co are authorised to retain any objects not sold on auction for a period of seven days after the auction and may proceed to sell any such unsold lot during this period, be it by way of private treaty or otherwise, without any further instruction or notification to the seller in terms of 3.1.
- 3.10.2 Where any lot remains unsold, Strauss & Co shall notify the seller accordingly and the seller shall collect the lot at the seller's expense within seven days after despatch by Strauss & Co of a notice to the effect that the lot has not been sold.
- 3.10.3 In these circumstances, the seller must make arrangements either to re-offer the lot for sale or to collect and pay all recoverable expenses and other amounts for which the seller is liable.
- 3.10.4 Should the seller fail to collect the lot within seven days of notification, the seller shall in addition be responsible for all removal, storage and insurance expenses.
- 3.10.5 Should the seller fail to collect the lot within six months of date of the notification referred to above, Strauss & Co shall be authorised to sell the lot by private treaty or public auction, on such terms and conditions as they think fit, without reserve and to deduct from the hammer price all sums owing to Strauss & Co, including (without limitation) storage, removal, insurance expenses, the expenses of both auctions, reduced commission in respect of the auction as well as commission on the sale and all other reasonable expenses, prior to remitting the balance to the seller or, in the event he cannot be located, placing it into a bank account in the name of Strauss & Co for and on behalf of the seller.
- 3.10.6 Strauss & Co reserves the right to charge commission in accordance with the current rates on the bought in price and expenses in respect of any unsold lots.

4 GENERAL PROVISIONS

- 4.1 Strauss & Co use information supplied by bidders or sellers, or otherwise lawfully obtained, for the provision of auction related services, client's administration, the bidders' record, marketing and otherwise as required by law.
- 4.2 The bidder and seller agree to the processing of their personal

information and to the disclosure of such information to third parties worldwide for the purposes outlined in 4.1 above.

- 4.3 Any representation or statement by Strauss & Co in any catalogue as to authorship, genuineness, origin, date, providence, age, condition or estimated selling price is a statement of opinion. Every person interested should rely on his own judgement as to such matters and neither Strauss & Co nor its agents or servants are responsible for the correctness of such opinions, subject to 2.3.1.
- 4.4 Strauss & Co will have the right, at its sole and absolute discretion, to refuse entry to its premises or attendance at its auction by any person.
- 4.5 These general conditions of business, every auction and all matters concerned therewith will be governed by and construed in accordance with the laws of South Africa and the buyer submits to the non-exclusive jurisdiction of the South African courts.
- 4.6 If any of these conditions of business are held to be unenforceable, the remaining parts shall remain in force and effect.
- 4.7 The non-exercise of or delay in exercising any right or power of a party does not operate as a waiver of that right or power, nor does any single exercise of a right or power preclude any other or further exercise of it or the exercise of any other right or power. A right or power may only be waived in writing, signed by the party to be bound by the waiver.
- 4.8 These general conditions of business constitute the entire agreement of the parties on the subject matter.
- 4.9 Neither party shall be liable for any loss or damage, or be deemed to be in breach of these conditions, if its failure to perform or failure to cure any of its respective obligations hereunder results from any event or circumstance beyond its reasonable control. The party interfered with shall, give the other party prompt written notice of any force majeure event. If notice is provided, the time for performance or cure shall be extended for a period equivalent to the duration of the force majeure event or circumstance described in such notice, except that any cause shall not excuse payment of any sums owed to Strauss & Co prior to, during or after such force majeure event.
- 4.10 Any and all communications between the parties, whether legal or merely for notification purposes, correspondence or for any other reason will only satisfy any legal requirement if it is reduced to writing.
- 4.11 Any notice by Strauss & Co to a seller, consigner, respective bidder or buyer may be sent by Strauss & Co to the latest address as provided to Strauss & Co by the seller consigner, respective bidder or buyer.
- 4.12 Any notice to be addressed in terms of 4.10 may be given by airmail or hand-mail or sent by prepaid post, and if so given will be deemed to have been received by the addressee seven days after posting, or by facsimile, and if so given will be deemed to have been duly received by the addressee within one working day from transmission or by e-mail, and if so given will be deemed to have been duly received by the addressee within twenty four hours from transmission. Any indemnity under these conditions will extend to all proceedings, actions, costs, expenses, claims and demand whatever incurred or suffered by the person entitled to the benefits of the indemnity. Strauss & Co declares itself to be a trustee for its relevant agents and servants of the benefit of every indemnity under these conditions to the extent that such indemnity is expressed to be for the benefit of its agents and servants.
- 4.13 An auction will commence at the published time and will not be delayed to enable any specific person or more persons in general to take part in the auction.



**Art appreciation
is our business.**

Think about it.

Insurance is typically designed to protect assets that depreciate over time yet your irreplaceable art and collectables, are appreciating in value. Protecting them effectively – against repair, restoration or theft - requires cover that is as unique as the works themselves. Regardless of our preferences for Banksy or Boticelli, that's something we can all appreciate, isn't it?



An authorised financial services provider

Where the arts and insurance meet
Tel: 0861 111 096 | Email: info@artinsure.co.za
Web: www.artinsure.co.za

Hollard.

Underwritten by The Hollard Insurance Co. Ltd,
an authorised Financial Services Provider

Bidding Form

BIDDER NUMBER

(for office use only)

SALE NO.: **JHB 2017/2**

SALE DATE: **5 June 2017**

SALE VENUE: **The Wanderers Club, Illovo, Johannesburg**

ENQUIRIES: **Tel +27 (0) 11 728 8246 Mobile +27 (0) 79 407 5140**

Absentee

Telephone* (Please tick applicable box)

PLEASE FORWARD COMPLETED FORM TO:

Fax: 011 728 8247 Email: bids@straussart.co.za

| | |
|---|------------|
| Title | First Name |
| Last Name | |
| ID number | |
| Company Name | |
| Address | |
| | |
| Telephone (home) | |
| Telephone (business) | |
| Mobile | |
| Email | |
| * If bidding by telephone, please specify the numbers to be dialled during the auction. | |
| 1 _____ | |
| 2 _____ | |

| Lot No | Lot Description | Max BID SA Rands |
|--------|-----------------|------------------|
| | | |
| | | |
| | | |
| | | |
| | | |
| | | |
| | | |
| | | |
| | | |
| | | |
| | | |
| | | |
| | | |
| | | |
| | | |
| | | |
| | | |

COLLECTION OF PURCHASES

Please indicate place of collection

- The Wanderers Club by 12pm Tuesday 6 June
 Strauss & Co JHB from 9am Thursday 8 June
 Strauss & Co CT from 9am Tuesday 13 June
 Shipping, please complete Shipping Form

- See information regarding Absentee/Telephone bidding as set out in this catalogue (Buying at Strauss & Co).
- Please write clearly and place your bids at least 24 hours prior to the sale.
- **New bidders are required to pay a R5 000 holding deposit.**

I agree that I am bound by Strauss & Co 'Conditions of Sale' which are published in this catalogue and govern all purchases I make at auction.

Signature _____ Date _____

If successful, please debit my card immediately

Visa Mastercard Diners Club Debit Card

Cardholder Name

Card Number

Expiry date

3/4 digit code on reverse

Billing address (if different from above)

Cardholder signature

JOHANNESBURG

Tel: +27 (0) 11 728 8246 Mobile +27 (0) 79 367 0637
Fax: +27 (0) 11 728 8247 jhb@straussart.co.za
89 Central Street, Houghton, 2198

CAPE TOWN

Tel: +27 (0) 21 683 6560 / +27 (0) 78 044 8185
Fax: +27 (0) 21 683 6085 ct@straussart.co.za
The Oval, 1st Floor Colinton House, 1 Oakdale Road, Newlands, 7700

www.straussart.co.za

Strauss & Co

Shipping Instruction Form

BIDDER NUMBER

(for office use only)

PLEASE RETURN TO STRAUSS & CO

Fax 011 728 8247 Email bids@straussart.co.za

Enquiries Tel: +27 (0) 11 728 8246 / +27 (0) 79 407 5140

- A quotation will be sent to the e-mail address below for approval before shipping.
- Payment to be made directly to the shipping company.

| |
|--|
| Client Name |
| Client Tel |
| Fax |
| Email |
| Recipient Name (if different from above) |
| |
| Recipient Tel |
| Recipient Address |
| |
| |

| | |
|--|-----|
| Please arrange packaging and shipping of the following lots: | |
| Lot | Lot |
| Lot | Lot |
| Lot | Lot |
| Lot | Lot |
| Lot | Lot |
| Lot | Lot |

IS INSURANCE REQUIRED?

Insurance Value: _____

Please indicate if you would like the shipping company to provide unpacking, crate removal, and/or installation of your purchases at your expense. _____

Please indicate if you would like your purchases to be sent to our Johannesburg office for collection.

CLIENT SIGNATURE _____

CLIENT PRINTED NAME _____

DATE _____

www.straussart.co.za

Strauss & CO

JOHANNESBURG

Tel: +27 (0) 11 728 8246 Mobile +27 (0) 79 367 0637
 Fax: +27 (0) 11 728 8247 jhb@straussart.co.za
 89 Central Street, Houghton, 2198

CAPE TOWN

Tel: +27 (0) 21 683 6560 / +27 (0) 78 044 8185
 Fax: +27 (0) 21 683 6085 ct@straussart.co.za
 The Oval, 1st Floor Colinton House, 1 Oakdale Road, Newlands, 7700

Catalogue Subscription Form



Catalogue Subscription Form

VAT Registration No. 4340248907

JOHANNESBURG 2 sales per annum

Important South African and International Art

South Africa R440
 Neighbouring Countries (airmail) R600
 Overseas (airmail) R700

CAPE TOWN 2 sales per annum

Important South African and International Art,
 Furniture, Decorative Arts & Jewellery

South Africa R440
 Neighbouring Countries (airmail) R600
 Overseas (airmail) R700

JOHANNESBURG AND CAPE TOWN 4 sales per annum

Reduced rates for subscribing to both

South Africa R800
 Neighbouring Countries (airmail) R1 000
 Overseas (airmail) R1 250

Email notification

no charge

Sms notification

no charge

Clients are informed regularly

via email of our upcoming sales and activities at no charge

All prices include VAT and postage. Please complete and fax to 011 728 8247 or e-mail subs@straussart.co.za

| | | |
|--|--------------------------------------|---|
| Title: | First name: | Last name: |
| Company name: | | Vat No: |
| Postal address: | | |
| | | Code: |
| Tel (Business): | Tel (Home): | |
| Fax: | Mobile: | |
| Email: | | |
| Payment options | | |
| Please debit my credit card | Visa <input type="checkbox"/> | Master Card <input type="checkbox"/> Diners Club <input type="checkbox"/> Debit Card <input type="checkbox"/> |
| Cardholder name: | | |
| Card number: | Signature: | |
| Expiry date: | 3/4 digit code on reverse: | |
| Direct Deposit | | |
| Account Name: | Strauss & Co | |
| Bank: | Standard Bank | |
| Branch: | Killarney 007-205 | |
| Account No: | 001670891 | |
| Swift Code: | SBZA ZA JJ | |
| Reference: | Please use your surname and initials | |
| <ul style="list-style-type: none"> • Subscription rates are for a 12-month period. • Notification will be sent when subscriptions lapse. • Please inform us of any changes to your contact details. • Catalogues and auction results will be published on our website www.straussart.co.za | | |

www.straussart.co.za

Strauss & co

JOHANNESBURG

Tel: +27 (0) 11 728 8246 Mobile +27 (0) 79 367 0637
 Fax: +27 (0) 11 728 8247 jhb@straussart.co.za
 89 Central Street, Houghton, 2198

CAPE TOWN

Tel: +27 (0) 21 683 6560 / +27 (0) 78 044 8185
 Fax: +27 (0) 21 683 6085 ct@straussart.co.za
 The Oval, 1st Floor Colinton House, 1 Oakdale Road, Newlands, 7700

June 2017



Keeping you in
touch with the
creative world

JOIN THE CONVERSATION

f Creative Feel | t @CreativeFeel | i @creative_feel

WWW.CREATIVEFEEL.CO.ZA

Artist Index

- Abrams, L** 166
Alexander, K S 169, 177, 302
Andersen, N S 42, 49, 71
Armstrong, J 178
Bailey, B 153
Battiss, W W 148, 149, 150, 161, 173, 174, 200, 235, 241, 242, 282, 292
Bester, W 154
Boonzaier, G J 222
Boshoff, A H 72, 83, 298, 300, 301
Botes, C 141
Botes, C & Kannemeyer, A 199
Botha, D J 84
Boyley, E S 46, 47, 66, 68, 80
Brainwash, M 192, 297
Butler, J 108
Caldecott, H S 205
Carter, S 7, 8, 61, 63, 64, 65, 117
Catherine, N C 143, 156, 261, 285, 295
Chadwick, L R 203, 204
Chait, L A 176
Cilliers-Barnard, B 168
Claerhout, F M 103, 122
Clarke, P 227
Clavé, A 202
Codling, P 175
Coetzer, W H 41, 50, 59
Crump, A 54
de Jong, E 170
de Jongh, M J 40
de Leeuw, G 244
Dingemans, J W 100
du Plessis, E H 6
du Toit, P 95, 98, 99
Eloff, Z 52, 92
Enslin, G 51, 86
Esmonde-White, E F 113
Evans, M 2
Everard-Haden, L 48
Fasciotti, T 102
Ferri, F 12, 146
Geers, K 194
Goldblatt, D 184, 185, 286, 287
Goodman, R G 223
Heath, J 291
Hendriks, A P 88
Henkel, I 94, 213
Higgs, C 96, 97, 110
Hillhouse, M E 136
Hodgins, R G 152, 263, 273, 278, 279, 290
Jentsch, A S F 31
Kannemeyer, A 262, 293
Kentridge, W J 186, 189, 190, 198, 258, 259, 265, 267, 268, 274
King, E L M 53
Koloane, D N 144
Krenz, A F F 224
Kreutzfeldt, D 151
Kumalo, S A 247, 251, 252
Labuschagne, E 69, 127, 128
Lace, B 196
Laubser, M M 26, 89, 208, 214, 215, 243
Leigh, D M 43
Lekgetho, S M 123
Lewis, D 299
Lewis, R K 159, 160
Lipshitz, I 104
Mabasa, N 105
MacGarry, M 197
Mahlangu, E N 172
Mahlangu, S 106
Marinovich, G 260
Marx, W K G 162
Mason, J 155, 163
Mayer, E K E 62, 77, 82
McCaw, T J 60, 87
Meintjes, J P 119, 269, 270, 271
Meyer, C W 145, 179, 180, 181, 182
Mfethe, J 132, 133, 134
Mgudlandlu, G 137
Miró, J 4
Mkhabela, J 55
Mohl, J K 27, 28
Monk, B 288
Moteke, P 107
Nala, N 56
Naudé, P H 36, 78, 210, 219, 221
Nhlengethwa, J S 191, 266, 281, 296
Niebuhr, H 124
Niemann Jnr, H C 73
Ntshalintshali, B 57
Oerder, F D 90, 206, 207, 212
Palmer, A 118
Parker, H H 67
Peiner, W 304
Phokela, J 294
Pierneef, J H 9, 10, 11, 13, 14, 15, 16, 209, 220, 228, 229, 232, 233
Piper, J 201
Preller, A 21, 22, 23, 24, 25, 120, 238, 245, 246
Prowse, E R 45
Roberts, K 157, 158
Rodger, J N 109, 303
Rose-Innes, A 74, 76, 85, 114
Saayman, W 193
Sash, C 125, 126, 129, 167, 171
Schimmel, F 164, 165
Scully, L V 139, 140, 272, 275, 280
Sekete, P 131
Sekoto, G 236, 237
Shephard, R N 79
Sibiya, L M 135
Sihlali, D B 101
Siopis, P 264
Skotnes, C E F 248, 253, 254, 255, 276, 277
Smit, L 283
Spears, F S 5
Spilhaus, P A W 37
Stern, I 17, 20, 211, 216, 217, 218
Steynberg, C L 18, 93
Sumner, M F E 1, 3
Thoba, A 142
Timlin, W M 34
Tose, M Q 130
Tretchikoff, V G 29, 256, 257
van den Berg, C 183
van der Westhuizen, P 111, 112, 115, 116
van Essche, M C L 239, 240
van Heerden, L 188
van Heerden, P G 35, 81
van Wouw, A 225, 226, 230, 231
Verster, A C 147, 289
Victor, D V 187, 284
Villa, E D 249, 250
Volschenk, J E A 30, 32, 33, 38, 39, 44, 70
Vorster, G F 91, 138
Wallace, M 121
Webster, J 195
Welz, J M F 234
Wenning, P W F 19, 75
Zondi, M G 58